Otto Winterling

KNOW
DO
BE

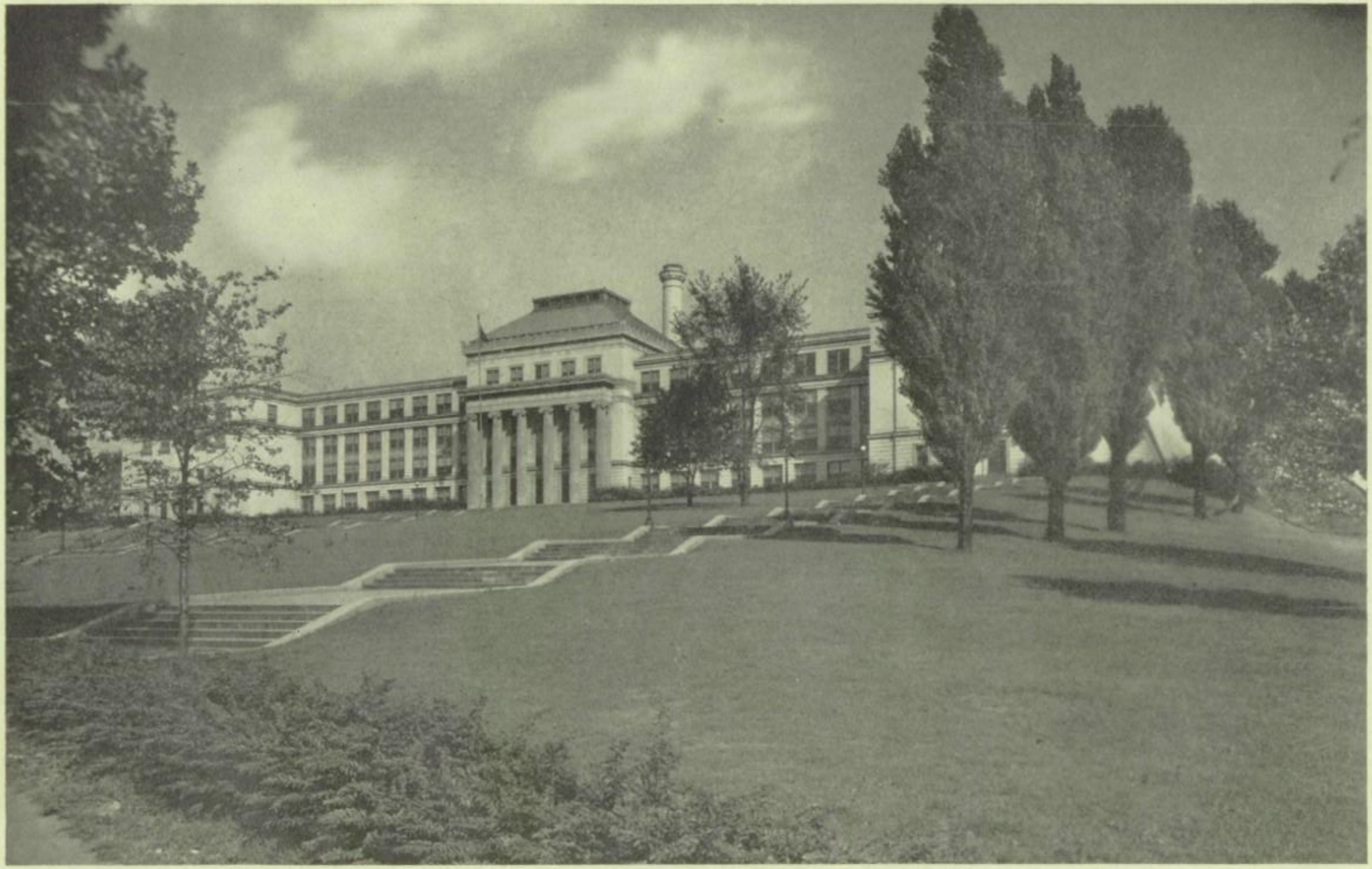

TAYLOR ALLDERDICE HIGH SCHOOL

To a swell fellow from the "Seniors" class
Lots of luck
Bob Williams

Elizabeth W. Porter

The Allderdice

Volume XIX

Published Jointly by the Seniors of the January and June Classes of 1948

The Taylor Allderdice High School

Shady and Forward Avenues
Pittsburgh, Pa.

The Yearbook Staff

EDITORS-IN-CHIEF

Sally Osmond—January Class
Bernice Gordon—June Class

Miss Diantha W. Riddle
Faculty Sponsor

Barbara Wolfson
Literary Editor

Marty Frain
Picture Editor

Marion Rosenbloom
Statistics

BUSINESS MANAGERS

Jules Feldman
Leizer Balk

TYPISTS

Anne Marie Verrone
Marilyn Broverman
Ilene Azen

ASSOCIATE EDITORS—JANUARY CLASS

Irma Feingold
Natalie Haase
Sella Haase
Dorothy Hendrix

Alex Kramer
Sheila Lutsky
Elaine Martin
Lawrence Miller

Bernice Rosenberg
Herbert Shapiro
Lila Stein
Norman Williams

Alan Wallie
Edward Vangeloff
Iris Vertman
Elizabeth Yaremko

ASSOCIATE EDITORS

JUNE CLASS

Andrew Melzer
Elsa Morris
Ann Nicholas
Marilyn Phifer

Malvern Podolsky
Sandra Schlesinger
Joan Sherman
Emma Sill

Marilyn Stewart
Stanley Sultanov
Robert Verbin
Arlyne Yarchever

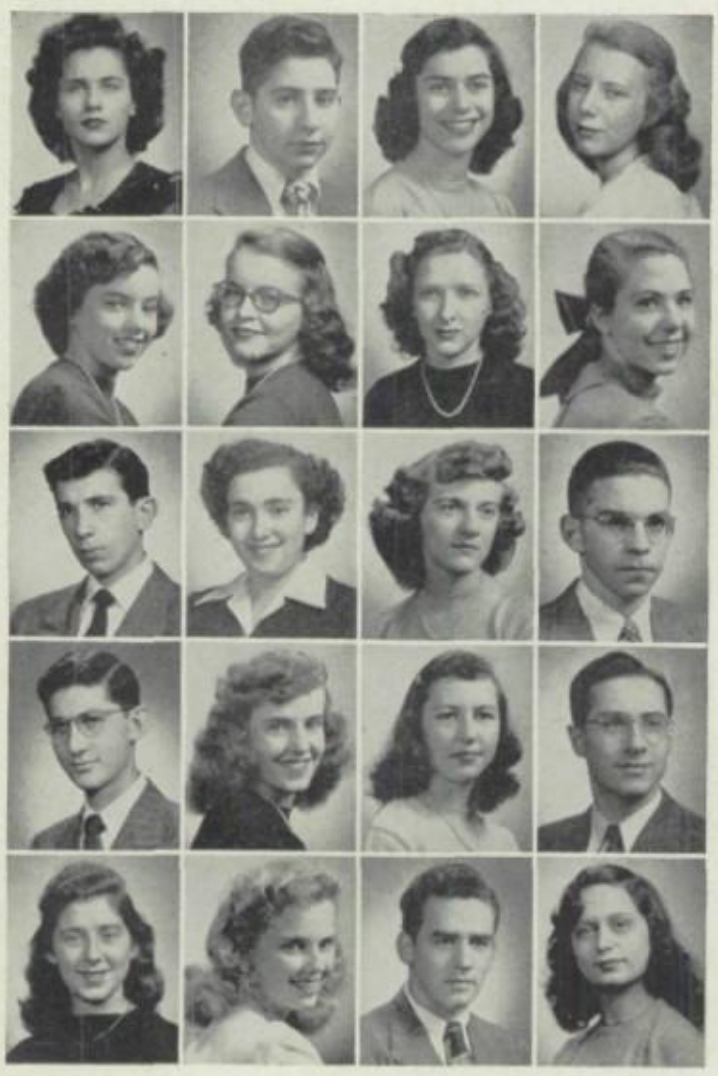

Birdetta Baker
Wilbur Blitz
Shirley Blumenthal
Annabelle Bruce

Ruth Brown
Suzanne Brown
Agnes Bruun
Patti Castle

Norman Eisenstat
Liesl Ellenbogen
Roxie Fraley
George Goldstein

Lawrence Greenberg
Ruth Hendrix
Marion Hibbard
Marvin Jacobson

Renee Kann
Adele Kolski
Karl Kraft
Natalie Mandell

Journal Art Staff

Back Row: Joan Kabet, Herbert Leff, Adele Kolski, Rhea Molever, Alan Wallie, Sema Horvitz, Lois Smit, Florence Mogerman, Mitzi Shapiro.

Seated: Mary Foner, Betty Green, Ruth Brown, Dorothy Trammell, Joan Bertenthal.

Foreword

THIS JOURNAL represents the efforts, the achievements, and the activities of members of the 12A classes of 1948 of Taylor Allderdice High School. For many graduating students, formal education is at an end; they will now take their place in the world. For others, the future contains several years of additional preparation for life, years which will be spent in college. But regardless of the diversity of our paths, as graduates we look confidently to the future. Our Alma Mater has done her job well; in reaching her age of maturity, she has made mature adults of those who have successfully concluded her courses of study.

In the unsettled atmosphere of the world of today, the freshness, the vigor, and the idealism of American youth must find an outlet. This Journal shall ever remind us that we were given the opportunity to make something of our generation. In this crucial age, we must meet the challenge. These graduates, by leading lives befitting the American Man and the American Woman, will be meeting the challenge. By making their lives satisfying to themselves while constructive to the community, they will be doing their small part in the building of a new world, a world to which these class members were introduced as students in Taylor Allderdice.

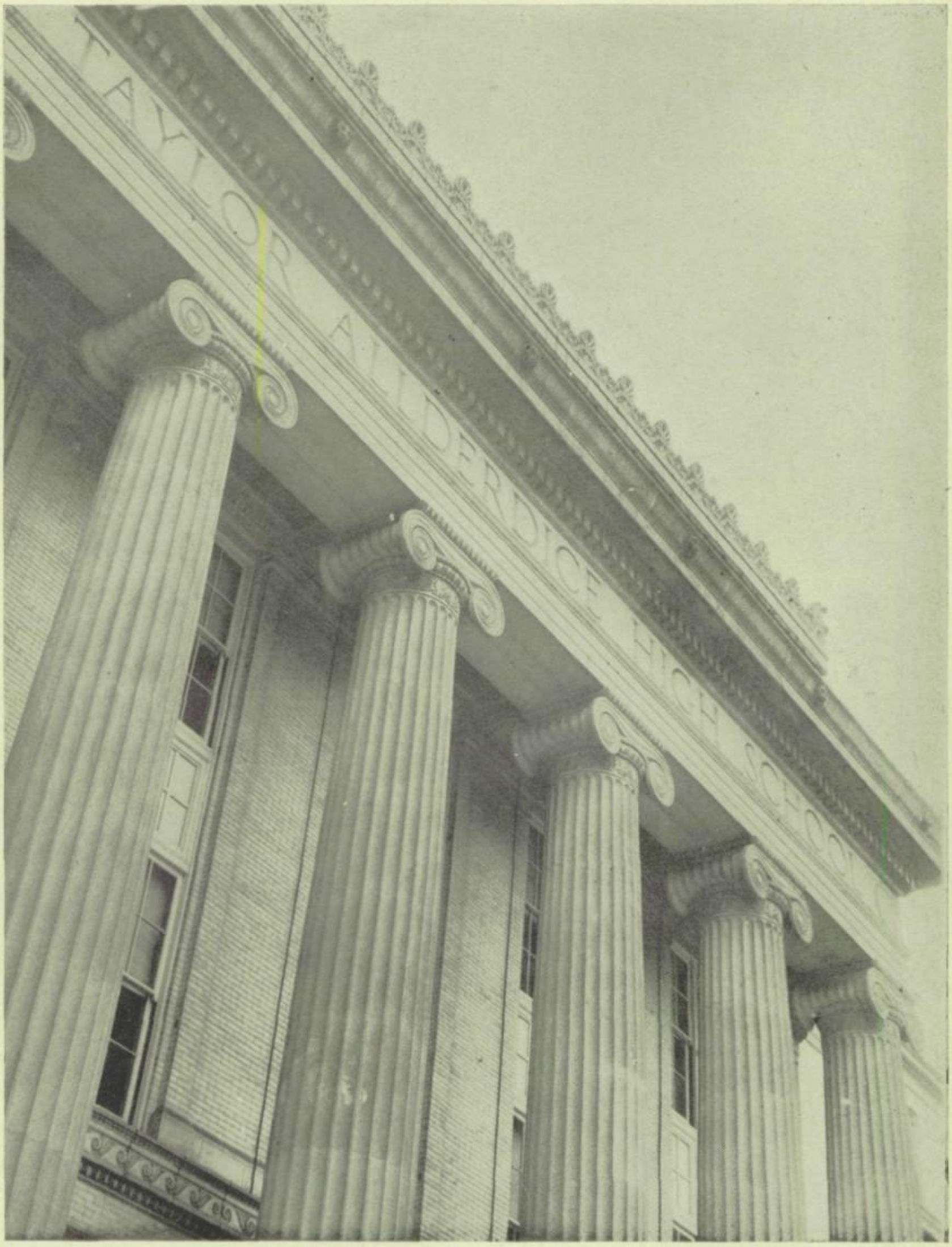
TAYLOR HALL

Dedication

THE members of the 1948 graduating classes feel an indebtedness to those persons of the maintenance staff who have helped to keep our building a safe and pleasant place in which to live and work. Mr. Dietz and his custodial staff, the elevator operators, George Carstairs and Mrs. Jones have all done their duties in an efficient yet unostentatious way.

The January and June classes are proud to dedicate this yearbook to these unsung heroes of Allderdice who have performed those hidden but important tasks which have kept our school running smoothly and which have made our lives here more pleasant and profitable.

Allderdice Comes of Age

With the new year Allderdice reached her majority—21 years of age. At the same time the world entered into a new and perhaps frightening Atomic Era. We, the graduates of 1948, are entering into a world that stands at the crossroads, as we do; the world at the crossroads of eternity—Allderdice graduates at the crossroads of life. Along one way lies security and happiness, but along the other lies destruction and pain. To choose the proper way will be comparatively easy, but to stand by our choice will be difficult.

No matter how hard the maintenance of this way may happen to be, it still must be accomplished. With our new-found maturity, we must help the world to find its own maturity. The earth must be aided to find wisdom in its Atomic Age, for the world is sorely in need of real wisdom.

The way will seem hard and hopeless at times, and we will need strength to stand by our decision. But out of necessity, we must prove loyal to the right. The future of the world and of ourselves rests in the balance of the scales of Fate. We must tip the scales in the right direction.

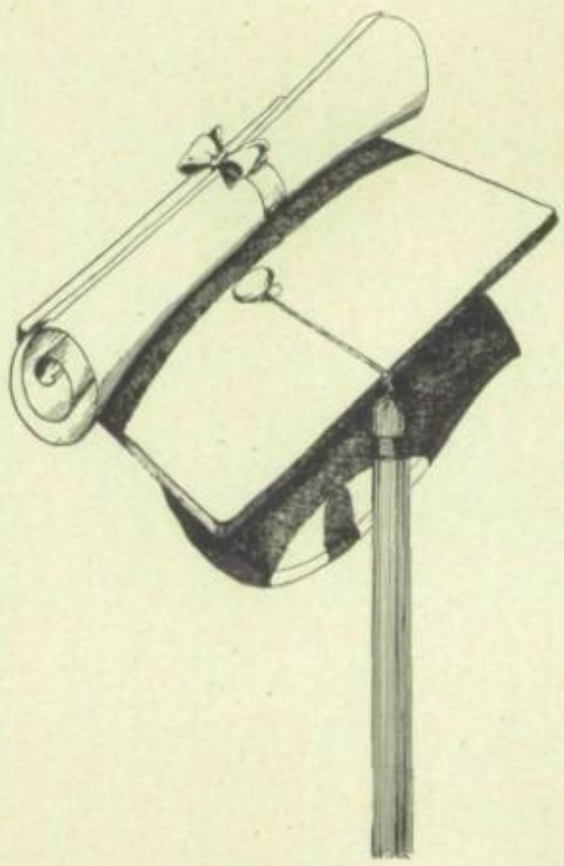

Administration

Mr. J. D. McClymonds
Principal

Mr. Arthur Thomas
Vice Principal

Staff

Vocational Counselors
Dr. L. W. Korona
Mr. John McLaughlin

Activities Director—
Miss Elizabeth Wagenknecht

Adviser to Girls—Miss Alva K. Held

Chief Clerk—Miss Isabel T. Zinn

Clerk—Miss Helen Belie

Clerk—Miss Lois E. Hill

Clerk—Miss Florence Koziozieniski

Book Clerk—Miss Josephine Guarino

Faculty

Art

Miss Catherine M. Eisaman, Miss Olivia Koenig, Mr. Wesley Mills, Miss Jennie A. Norton, Miss Blanche Pantall.

Commercial

Mr. Howard Barnes, Miss Helen Bartrim, Mrs. Helen Campbell, Miss Florence E. Graham, Miss Margaret Hanrahan, Mr. John B. Melvin, Miss Katherine Skarinski, Miss Margaret L. Winch.

English

Miss Dorothy Albert, Miss Eleanor Bardsley, Miss Rhoda Bowler, Miss Olive Bowlin, Mrs. Della A. Braun, Miss Rose D. Hartz, Miss Helen M. Hillard, Mrs. Catherine C. Johnson, Miss Agnes Kerr, Miss Catherine A. McDermott, Miss Rebecca Miller, Miss Nancy T. Montgomery, Mrs. Elizabeth Porter, Miss Diantha W. Riddle, Mr. Joseph C. Thompson, Miss Elizabeth Warnock, Miss Dorothy Zeigler.

Foreign Languages

Miss Dorothy Bergman, Miss Mary Brennan, Miss Yetta T. Kamler, Miss Elizabeth W. Klingensmith, Mr. C. T. Roller, Mrs. Myra Simpson, Miss Edna R. Todd.

History

Miss Charlotte R. Beachler, Mr. Morris R. Beck, Mr. Samuel Blitz, Mr. John B. Coyne, Miss L. Esther Geist, Miss Grace F. Jessop, Miss Ann Kasnitz, Mr. Paul L. McGrath, Miss Bertha O. Mitchell, Dr. Anna M. Quattrocchi, Miss Cora C. Ross, Miss Leila H. Rupp, Miss Phyliss Stobie.

Household Economics

Miss Charlotte E. Bailey, Miss Florence Bechtel, Mrs. Margaret N. Bush, Miss Grace A. Grossman.

Library

Miss Elizabeth Dixon, Mrs. Margaret H. McMickle.

Mathematics

Mr. Edward Caye, Mr. George M. Phillips, Miss Alice L. Phipps, Mr. Ray R. Ralston, Miss Mabel M. Schar, Mr. Raymond Schmidt, Mr. Walter Shively, Miss Edith May Starz, Mr. Robert C. Trumbull, Miss Ethel F. Turner, Dr. Wesley Wagner.

Manual Training

Mr. A. L. Gautsch, Mr. Loren Jackson, Mr. Herbert A. Lewis, Mr. Ercoe Liberator, Mr. August K. Winterling.

Music

Mr. Roy F. Dietz, Mrs. Dorothy Jean Meyer, Miss Emma Steiner, Miss Laura E. Zeigler

Physical Education

Miss Mary Allshouse, Mr. Robert W. Irvin, Mr. John H. Irwin, Miss Esther M. Long, Miss Margaret Mercer, Mrs. Katharyn Hazlett Simms, Mr. Ernest A. Senkewich, Mr. Ernest Slessinger, Mr. Claude W. Sofield.

Science

Mr. Lon H. Colburn, Mr. Thomas Davies, Mr. R. J. Hackett, Miss Jane S. Johnston, Miss Jane McCandless, Mr. J. T. Shriner, Mrs. Mae Weber Smith.

Dietitian
Miss Dorothy V. Bruner

Speech
Miss Edna K. Bezler

Swimming Matron
Mrs. Bella Jones

Custodian
Mr. Charles E. Dietz

Hall Supervisors
Mrs. Irene K. Bain
Mrs. Ethel Hynes

School Doctor
Nicholas Chasler, M.D.
Miss Selma Fox, Nurse

DR. L. W. KORONA

Dr. L. W. Korona was vocational counselor until May of this year when he was promoted to the principalship of the Fulton and Morningside Schools. He has the best wishes of the members of the senior class who have greatly appreciated his guidance.

ALLDERDICE COMES OF AGE

When a boy attains the age
Of twenty years and one,
His career in manhood
Has literally begun.

Our school has reached its "manhood";
This year it's twenty-one.
And looking back into its past,
It's proud of things well done.

To a wonderful guy
Love Cookie
(Shorty)

SENIORS

THELMA E. ADREON—Hockey '47; Basketball '46; 10A Homeroom Representative; Entered from Colfax School; Favorite Subject—Retailing

ELMER ANTILL—Good Citizenship Citation; School Printing; Interested in Jewelry, Plastics; Entered from McKeesport High School, 10B; Plans to Join Aviation Cadets

ILENE AZEN—Journal Staff; Foreword Staff; Foreword Representative; Service Club; Radio Broadcast; Magicians' Club; Favorite Diversion—Dancing

EDWARD FRANCIS BACHINSKY—Intramural Basketball '46; Entered from Gladstone Junior High School, 11B; Interested in Mechanical Drawing and Football

SALLY BAER—Senior "Y" Teens; Junior Leaders; Class Leader; Voice Groups E, C, B; Basketball '44; Plans to Enter Nursing

STANLEY JAY BARBROW—Band A; Orchestra A; Brass Group; School Dance Band; Chess Club; Memorial Day Assembly; Peaks of Progress Award '43

RALPH EDWIN BARNETT—Band A; Swimming Team '43, '44; Hi-Y; Marching Band; All City Band

SELMA BASS—12B Vice President; Foreword Representative; Dramatic English; Junior Leaders; Senior Leaders; Sigma Iota; Future Teachers of America; Athletic Letter Award; Manager of Hockey Tournament '47

DORIS JEAN BECKER—Microscope Club; French Club; Service Club; Majorettes '44, '45, '46; Head Majorette '47, '48; Class Day Committee; Dramatic English

PEGGY RUTH BLANCHARD—Voice Groups E, C, A; Girls' Chorale; Entered from Mifflin School, 9B; Hobby—Modeling

SIDNEY BLUESTONE—Voice Group D; Orchestras D, C; Interested in Accounting; Favorite Sport—Mushball; Hobby—Playing Chess

MARJORIE L. BOROSS—Foreword Representative; Homeroom Vice President; Treasurer of Senior Class; Student Council; German Club; Prom Committee; Dramatic English.

FRANCES E. BREDACS—Entered from Gladstone Junior High School, 11B; Special Interest—Jewelry; Favorite Sports—Swimming, Basketball; Favorite Subject—English

ANNETTE BROOKS—Prom Committee; Service Club; Future Teachers of America; Foreword Staff; Dramatic English; Nurses' Aid; Shorthand Certificate

MARILYN BROVERMAN—Journal Staff; Class Day Committee; Foreword Staff; Service Club; Future Teachers of America; Library Club; Foreword Representative; Nurses' Aid

EMILY BRUNDAGE—Hockey '46; Volley Ball '47; Basketball '47; Shorthand Certificate; Plans for Future—Stenographic Work

WILLIAM D. BUSKO—Microscope Club, President; Homeroom Social Chairman; Voice Groups D, B, A; Track '46; Swimming '44, '45

JEROME L. CALLET—Orchestra A; Harmony Class; Plans for Future—Musical Study; Favorite Sport—Baseball

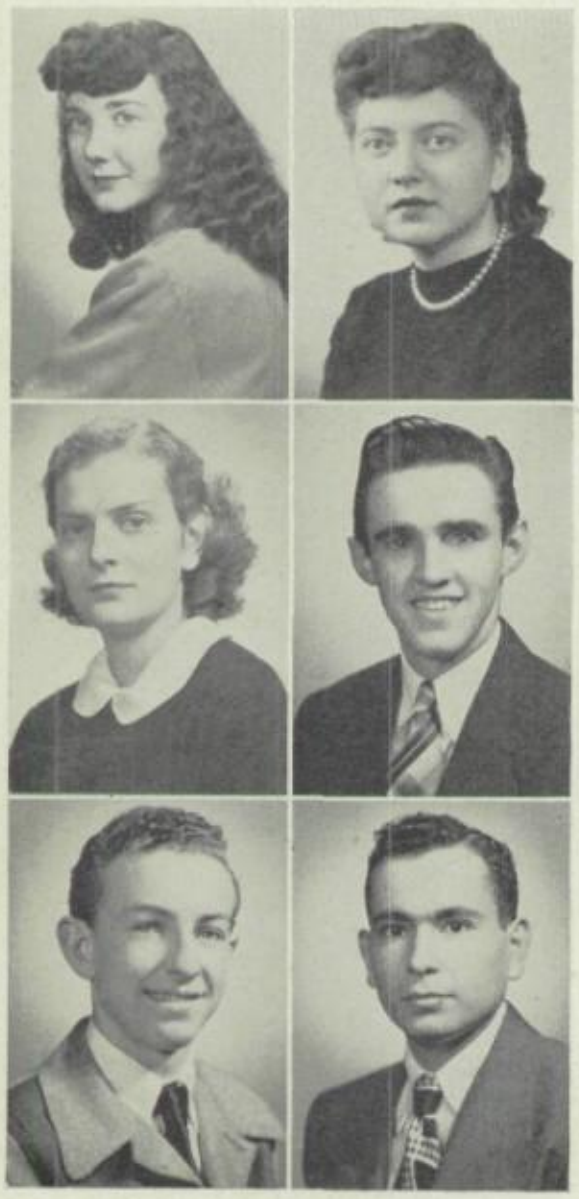

MAXINE CANTER—Lunchroom Committee; Modern Dance; Voice Groups E, C; Hockey '46; Favorite Subject—Sewing

ANNETTE CANTOR—Secretary of Homeroom, 9A; Foreword Representative, 9th grade; Entered from Roosevelt School, 7B; Science Club; German Club

BETTY J. CHAITKIN—Foreword Representative; Student Council; "Y" Teens; Plans to Study Nursing at University of Pittsburgh; Favorite Sport—Bowling

ARTHUR H. CIANA—Consumers' Education Award, 10th grade; Entered from Gladstone, 11B; Plans to be a Machinist; Interested in History, Baseball

HARRY COFFEY—Treasurer of Homeroom, 8th, 9th, 10th grades; Varsity Club; Basketball '44, '45, '46, '47; Track '43, '44, '45, '46, '47; Certificates—Basketball, Track

JACKSON COHEN—Foreword Representative '42; Spelling Club; Intermediate Discussion Club; First Place in Airplane Model Contest; Member of Pittsburgh Model Club

SENIORS

MITZI COWEN—Dramatic English, Class Play Cast; Service Club; Foreword Representative; Junior Sigma Iota; Junior Leaders; Voice Groups E, C

NORMA JEAN DI NELLA—Voice Groups E, C, B; Special Dance; Volley Ball '47; Prom Committee, Co-chairman

HARRY H. DUGUID—Fort Black Award; Interested in Science; Special Interest, Electricity; Hobby—Building Airplane Models; Favorite Sport—Football

VERNAN ESKOVITZ—German Club; Senior Science Club; Special Dance; Orchestra C; Harmony 1, 2, 3; Favorite Diversion—Playing Piano

IRVING A. J. FAIGEN—Homeroom President, 12A; Senior Class Vice President; Dramatic English, Class Play Cast; Green Key; Lunch Room Patrol '46

SONIA M. FAIGEN—Concert Mistress of Orchestra A '47; Trio; Quartet; Senior Discussion Club; All City Orchestra

IRMA EVELYN FEINGOLD—Journal Staff; Student Council Representative; Homeroom Treasurer; Library Club; Future Teachers of America

ELAINE FELDMAN—Junior Leaders; Voice E, C, B; Basketball '45; Entered from Colfax School 7B; Special Interest—Secretarial Work

SIDNEY R. FINKELSTEIN—Vice President, 10B Homeroom; Social Chairman, 10A; Ambition—Jeweler; Entered from Duquesne Public School

BERNIE FREEDEL—Entered from Chicago Public School, 7B; Worked in Print Shop; Favorite Sport—Football; Special Interest—Good Music

ROSALYN B. FRIED—Orchestra B, A; All City Orchestra; All County Festival Orchestra; Dramatic English; Foreword Representative, 12B, 12A; Class Day Committee; Homeroom Treasurer, 12A; Volley Ball '47

JAY ALLEN GEFSKY—Homeroom President 10B, 12A; Dramatic English, Class Play Cast; Green Key; Discussion Club 11B; Bands C, B, A; Class Day Committee; Track '47; Basketball '46; Football '45

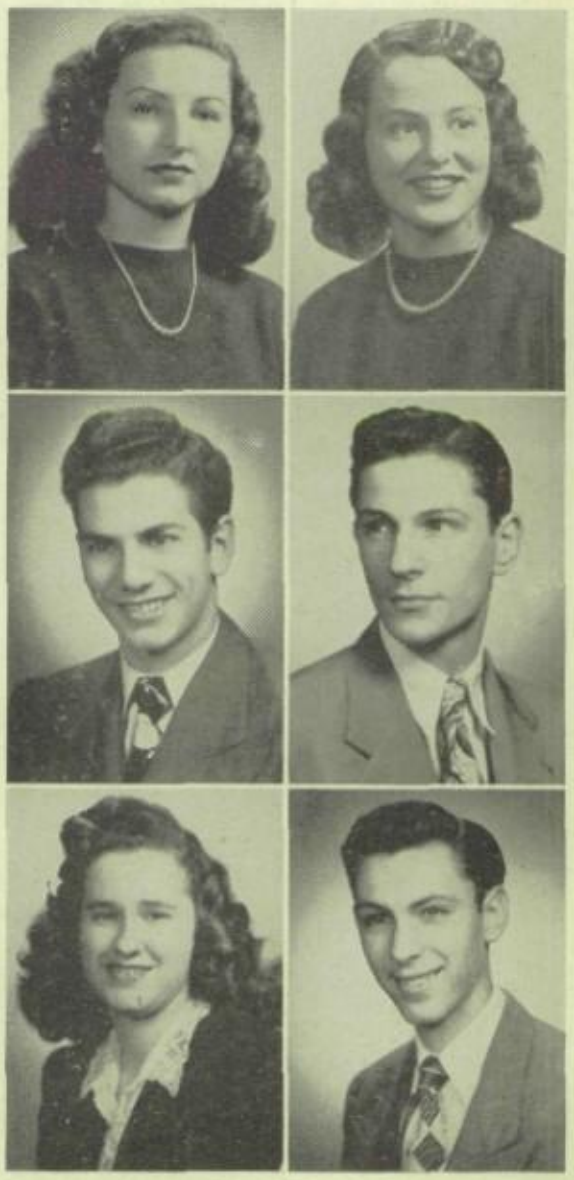

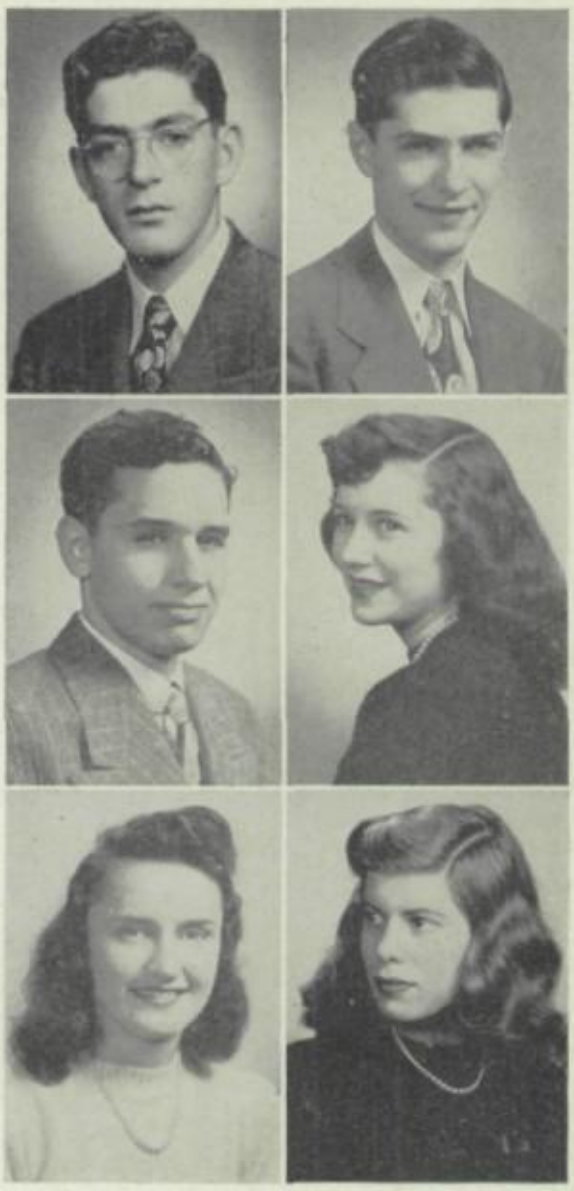

DONALD S. GOLDMAN—Orchestra D, C, B; Young Magicians' Club; Intramural Basketball '44, '45; Football Manager; Night Basketball League '45, '46, '47

SIDNEY LOUIS GRANOFF—Worked in Print Shop; Transferred from Fifth Avenue High School, '46; Favorite Sport—Football

CARL GREENBERG—Radio Club; Secretary Intermediate and Senior Discussion Clubs; Night League Basketball '43, '44, '45

ADRIENNE GROSS—Dramatic English, Class Play Cast; Class Day Committee; Lunch Room Committee; Camera Club; Homeroom Secretary, 11B; Voice Groups E, C

MARGARET ANN GULA—Special Interest—Sewing; Entered from Greenfield School, 9B; Favorite Sport—Ice Skating

NATALIE LOIS HAASE—Journal Staff; Library Club; Sigma Iota; Secretary-Treasurer of Homeroom; Red Cross Worker; Nurses' Aid; Hockey '45

SELLA ROSALYN HAASE—Journal Staff; Library Club; Hockey '45; Lunch Room Committee '46; Nurses' Aid; Red Cross Worker; Sigma Iota

CONSTANCE HALPERN—Entered from Colfax School, 7B; Plans to Attend University of Pittsburgh; Favorite Diversion—Writing Letters

DOROTHY J. HARRIS—Voice Groups E, C, B; Bookroom Club; Lifesaving Club; Magicians' Club; Junior Leaders '44; Modern Dance '45

EDGAR M. HAUSMAN—Radio Club; English Assembly Program; Entered from Wightman School, 7B; Plans to Attend University of Pittsburgh

SANDER A. HAUSMAN—Will Attend the University of Pittsburgh; Hobby—Photography; Favorite Sport—Swimming

MARY ANN HAYDUCKO—Entered from Gladstone Junior High School, 11B; Favorite Sport—Basketball

WILLIAM E. HAHALYAK—Football Team '44, '45, '46, '47; Entered from Greenfield School, 9B; Favorite Subject—Sociology

SENIORS

DOROTHY J. HENDRIX—Journal Staff; Class Day Committee; Homeroom Vice President, 11B, 11A; Student Council Representative, 11B, 11A; Foreword Representative; High Honor Student; Interested in Flying

CHARLES J. HESS—Awarded Leaders Pin and Life Scout Badge; Entered from Hays School, 8B; Special Interest—Engineering

JUDITH ISHLON—Voice Groups E, B, C, A; Accompanist; Harmony Class; Assistant Treasurer of Group A; Senior Discussion Club; Modern Dance; Third Prize—Bill of Rights Essay Contest; Fourth Place—Civic Club Test

BETTY JANE JASKO—Secretary of Homeroom, 12A; Volley Ball '47; Entered from Gladstone Junior High School, 11B; Special Interest—Secretarial Work

EDWARD KIRSCH—Voice Groups B, A; Entered from Gladstone Junior High School, 11B; Favorite Sport—Football

HERBERT KLEIN—Basketball '47; Gym Instructor; Entered from Peabody High School, 11B

SHIRLEY H. KOSS—Dramatic English; Class Day Committee; Sewing Class Fashion Show, '46; Microscope Club; M. M. M.; Service Club; Homeroom President, 10B; Vice President, 11A; Secretary-Treasurer, 12B

ALEX J. KRAMER—Homeroom President, 12B, 11A, 11B; Homeroom Social Chairman, 12A; Senior Discussion Club; German Club; Prom Committee; Journal Staff; Received Sons of American Revolution Medal

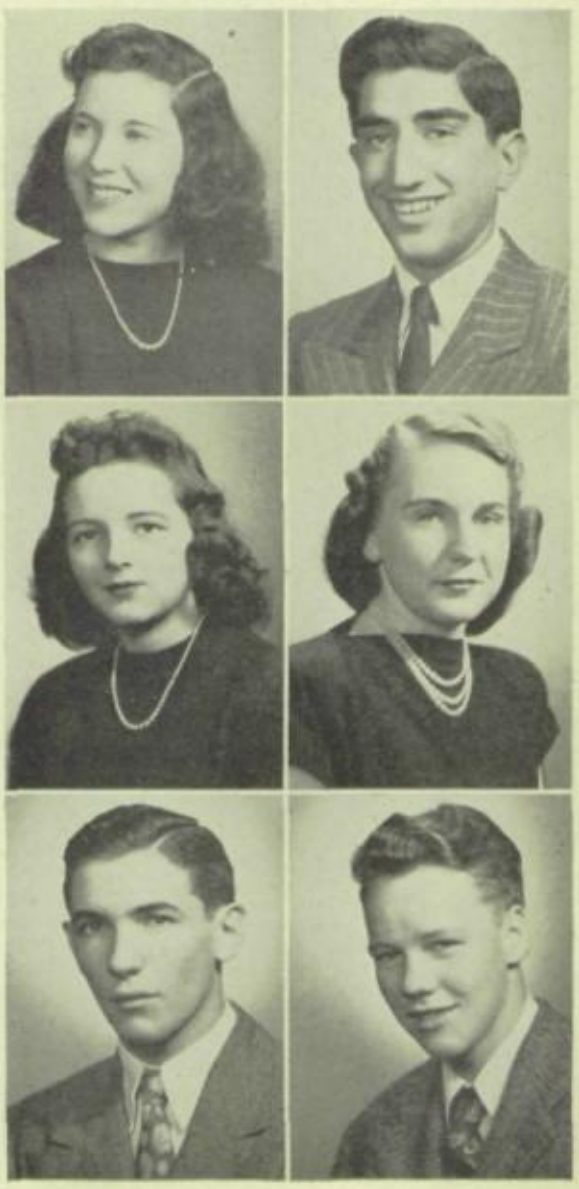

DOLORES KRUSINSKI—Homeroom Secretary 9B, 12A; Homeroom President 10B; Homeroom Treasurer 11B, 11A, 12B; Sewing Club; Hockey '46, '47; Volley Ball '47; Class Day Committee; Fashion Show Committee

MARILYN LADLEY—Orchestra E-B; American Legion Award; Plays Cello; Enjoys Dancing; Future—Secretarial Work

BURTON M. LEVINSON—Homeroom President 11A, 12B, 12A; Class Day Committee; Orchestra E, C, B; Ushers Committee; Enjoys playing Piano; Future Plans—Industrial Engineer

DONALD LINN—Entered from Mifflin School; Won a Gold Key; Enjoys Hunting and Skiing; Favorite Subject in High School—Algebra

JAMES Y. LINN—Homeroom President, 10B; Microscope Club; Vice President; Plans for Future—Accounting; Worked in Basketroom

SHEILA M. LUTSKY—Senior Science Club, Secretary; Intermediate Discussion Club; Library Club; Foreword Staff; Journal Staff; Prom Committee; Class Day Committee; Student Federalists; First Place in Civic Club Test

GERALDINE MARINER—Entered from Gladstone Junior High School, 11B; Interested in Sewing; Hopes to Study Music at Tuskegee Institute

ERWIN MARKS—Favorite Subject—Sales Training Course; Ambition—Businessman; Favorite Sports—Boxing, Football, Basketball; Entered from Schenley High School

LOUIS J. MARKS—Entered from Peabody High School, 11B; Interested in Football, Basketball, Swimming; Favorite Subject—Aviation

FRED C. MARLATT—Entered from Gladstone Junior High School, 11B; Homeroom Vice President, 11A, 12B; Favorite Sport—Football

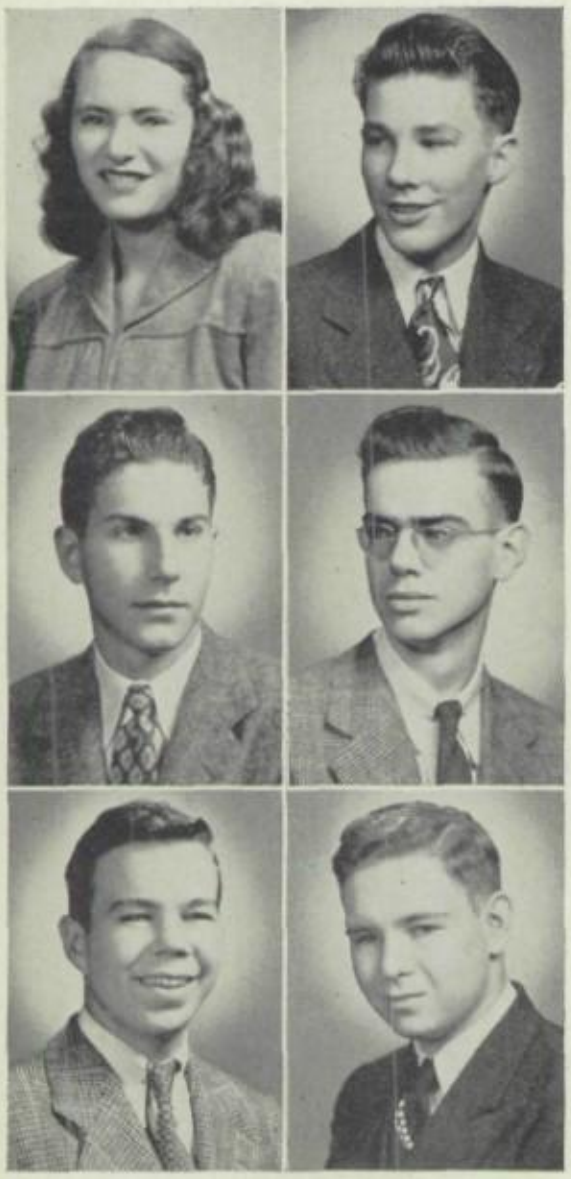

ELAINE IRENE MARTIN—Journal Staff, Homeroom Secretary, 9B; Nurses' Aid; Sigma Iota; Discussion Club; Library Club

RICHARD M. McKEONE—Entered from St. Rosalia; Band A; Marching Band; Pittsburgh Model Airplane Club; Favorite Sport—Basketball; Ambition—Draftsman

JERRY MERVIS—Homeroom President, 9B; Orchestra C, B; Received American Legion Award; Favorite Subject—History; Future plans—A Businessman

FRANK C. MICHENER—Microscope Club; Stage Crew; Hobby—Cars; Favorite Orchestra—Paul Whiteman

ALBERT W. MILLER—Homeroom Treasurer, 10A; Homeroom Food Committee; Red Cross Senior Life Saver; Hobby—Aeronautics; Plans to Enter University of Utah

LAWRENCE P. MILLER—Journal Staff; Discussion Club; Orchestra D, C; Enjoys Historical Movies; Hobby—Collecting Records; Will Attend the University of Pittsburgh

SENIORS

VIOLETTA MOHRBACH—Service Club; Treasurer of Homeroom; Homeroom Social Chairman; Fashion Show Committee; Favorite Sport—Baseball; Ambition—Nursing

MARCIA MAE MORGAN—Dramatic English; Class Play Cast; Homeroom Vice President, 12A; Vice President of French Club, 12A; Tutoring Committee, 11A; Class Play Make-up Committee

DOLORES N. NEFT—Orchestra D, C, A; Trio; Quartet; All City Orchestra; Pittsburgh Youth Symphony; Homeroom Treasurer, 12A; Senior Science Club; Class Day Committee

FLORENCE NEMETH—Transferred from Gladstone, 11B; Prom Committee; Life Saving Class; Received Award from National Junior Honor Society; Future Plans—Secretary

LEE NISENBAUM—Intramural Basketball '46; Allderdice Night League '45, '46; Enjoys Mystery Stories; Favorite Sport—Baseball; Will Enter Pitt

ALFRED J. NOGRADY—Co-Chairman of Class Day Committee; KDKA School of the Air Broadcast; Interested in Chemistry and Biology; Favorite Diversion—Dancing; Plans to Enter Pitt, School of Pharmacy

JACK O'HARE—Entered from Gladstone Junior High School, 11B; Interested in Jewelry Work; Plans to Follow Art Work after Graduation

SALLY J. OSMOND—Voice Groups E, C, B; Foreword Representative; Microscope Club; Editor-in-Chief of Journal; Prom Committee; Lunch Room Committee; Fashion Show

DONALD S. PEARLSTEIN—Vice President of Homeroom, 12A; Dramatic English; Class Play Cast; Bookroom Club; Voice Group B; Track '47; Intramural Basketball '45, '46, '47

NITA FAY PEISAKOFF—Dramatic English; Class Play Cast; Prom Committee; Tutoring Committee; Student Council; Foreword Representative, 11B, 12B; Future Teachers of America; Modern Dance; Special Dance, 11A, 12B; Camera Club, 11B

FRANK L. PETRUZZI—Vice President of Homeroom, 12B; Entered from Gladstone, 11B; Enjoys Hunting

ESTHER PITSCHKE—M.M.M.; Received Certificate of Merit for M.M.M. Activities; Worked for Red Cross; Special Interest—Jewelry Work

RUTH RIDING—Entered from Gladstone Junior High, 11B; Red Cross Junior Life Saving; Interested in Dancing; Enjoys Hockey and Basketball; Plan for Future—Office Work

WILFRED RIESBERG—Choirs D, B; Student Treasurer; Homeroom Secretary, 11B; Discussion Club; Prom Committee; Class Day Committee; Participated in History Quiz Program

ROSALYN DELORES ROBBINS—Dramatic English; Prom Committee; Homeroom Secretary, 12A; Tutoring Committee; Future Teachers of America; Sigma Iota; Intermediate Discussion Club; Camera Club; Volley Ball '47; Honor Student

NICHOLAS ROHALY—Voice Group B; Discussion Club; Entered from Greenfield School, 9B; Participated in Football, Basketball; Enjoys Music

BERNICE ROSENBERG—Prom Committee; Class Day Committee; Journal Staff; Service Club; Secretary of Homeroom, 12B; Secretary of Bookroom Club; Junior Sigma Iota

JACQUELINE C. ROSENTHAL—Foreword Representative, 11th Grade; Y-Teens; Future Teachers of America; Volley Ball, '47; Class Day Committee; Dramatic English

LOIS PATRICIA SARACCO—Class Day Committee; Service Club; Social Chairman of Homeroom; Fashion Show Committee; Usher; Foreword Representative, '46; Secretary of Homeroom, 12B

RONALD J. SCHWARTZ—Dramatic English; Class Play Cast; Treasurer of Camera Club; Chess Club; Senior Science Club; Band B, A; Marching Band; Prom Committee; Student Council; Foreword Staff

NOLAN SCLARSKY—Band E, D; Orchestra C, B, A; Vice President of Homeroom, 10B, 12B; Track '46; Hobby—Photography

DONALD A. SCOTT—Entered from St. Rosalia's, 9B; Hi-C; Favorite Sport—Football; Interested in Television

FRANK SECOLI—Special Stage Crew; Football '45, '46, '47; Entered from Greenfield School, 9B; Future Plans—To Play Professional Baseball

ELVIRA SERESCIN—Hockey '46; Entered from Gladstone Junior High School, 11B; Favorite Sport—Tennis

SENIORS

M. HERBERT SHAPIRO—Prom Committee, Co-chairman; Journal Staff; Moderator of Discussion Club; Future Teachers of America; Science Club; Student Council; American School of Air Broadcast; Fourth Place—Hearst History Contest

MARY ANN SHARLEK—Hockey Club; Volley Ball; Basketball; Entered from Gladstone Junior High School, 11B; Future Plans—Clerical Work

ROBERT G. SHUGERMAN—Football '47; Class Day Committee; Entered from Peabody High School, 11B; Favorite Sport—Football

WILLIAM SIEVERS—Football Team '46, '47; Entered from St. Rosalia's, 9B; Favorite Subject—English; Favorite Sport—Football

JANET B. SIGAL—Treasurer of Homeroom, 12A; Vice President of Homeroom, 10B, 10A; President of French Club, 12A; Foreword Representative; Swimming Team '44; Volley Ball '44

MARIANNE M. SILBERBERG—Dramatic English; Class Play Cast; Student Council; Class Day Committee; Chairman of Lunchroom Committee; Foreword Staff; French Club; Future Teachers of America; Library Club; Foreword Representative

ALLEN M. SILVERMAN—President of Homeroom, 12B; Gymnastic Team '43, '44, '45; Swimming '45; Basketball Manager '46; Track Team '47; Plan for Future—Accounting

MARY LOU SOMMERS—Orchestras B, A; All City Orchestra; Youth Symphony; Special Interest—Commercial Work

DOROTHY SOPOLIGA—Modern Dance; Vice President of Homeroom, 11A; Vice President of Distributive Education Class

MORRIS J. SPOKANE—Camera Club, Vice President; Senior Science Club; Voice Group D

LILA M. STEIN—Secretary of Senior Class; Secretary-Treasurer of Homeroom, 12B; Foreword Representative; Sigma Iota; Senior Science Club; Journal Staff; Hockey '46, '47; Volley Ball '46, '47; Basketball '46, '47; Mushball '47

SHIRLEY STEINBERG—Junior Discussion Club; Library Club; Gym Leader; Participated in P.T.A. Programs

JAY SUPKOFF—Orchestra A; String Quartet; Trio; Entered from Colfax School, 7B; Future School—University of Pittsburgh

MARILYN R. SWARTZ—Treasurer of Homeroom, 12A; Dramatic English; Class Play Cast; Prom Committee; Voice Group E; Junior Sigma Iota; Bookroom Club; Auditorium Usher

THELMA MAY TATTON—Volley Ball '47; Fashion Show Committee; Entered from Greenfield School, 9B; Special Interest—Sewing

BARBARA R. TEX—Dramatic English; Class Play Cast; Class Day Committee; President of Student Council, 12A; Senior Leaders; Tutoring Committee; Modern Dance; Sigma Iota; Secretary of Homeroom, 11B, 11A, 12B

ROBERT EDWARD VANGELOFF — President of Homeroom, 10A, 11B, 12A; President of Hi-Y, 12A; Microscope Club; Football '45, '46, '47; Journal Staff; Prom Committee; Hall Patrol Committee; Community Chest

IRIS C. VERTMAN—Voice Groups E, C; Sigma Iota; Library Club; Journal Staff; Lunch Room Committee '46; Secretary-Treasurer of Homeroom; Nurses' Aid

LOUIS G. WALDEN—Entered from Gladstone Junior High School, 11B; Special Interest—Chemistry; Favorite Sport—Swimming

ALAN M. WALLIE—Student Council; President of Senior Class; Lunch Room Committee; Journal Staff; Prom Committee; Community Chest; Narrator for Modern Dance; American Legion Award; Three Scholastic Keys

FRANK WARD—Football '47; Entered from Mifflin School, 9B; Favorite Sport—Football; Favorite Subject—Sociology

RUTH WEINSTEIN—Sigma Iota; Senior Science Club; Secretary-Treasurer of Homeroom; Transferred from Roosevelt School, 7B

SYRITTA C. WEINSTEIN—Entered from Schenley High School, 10A; Planning to become a Bookkeeper; Favorite Sport—Tennis

SHIRLEY PEARL WEISS—Orchestras D, C, B; Majorettes '41-'47; Vice President of Homeroom, 12A; Young Magicians' Club; Y-Teens; Prom Committee; Class Day Committee; Senior Sigma Iota; Dramatic English; Scholastic Art Shows

NORMAN WILLIAMS—Music Club; Science Club; Journal Staff; Lunchroom Committee; Bookroom Club; Basketball League

ELIZABETH YAREMKO—Special Dance; Student Council; Journal Staff; Service Club; Hockey '47; Senior Leaders

The Greatest Industry

ONE of the largest industries in the United States today is the manufacture of scholars. The gradual growth of these board of education products has been observed, and a pictorial report published under the name "Allderdice Journal." This complicated and fascinating cycle of development is here summarized.

Design for a new student begins with a small-scale freshman. When each new allotment of raw material arrives, a group of approximately 70 designers prepares to create advanced models.

The final versions come in a variety of highly finished shapes and sizes stamped with a large white "A". During the time the scholars are moving down the conveyor belts toward commencement, "C's" are handed out profusely.

The most exciting stage in the whole process is graduation. Finished students moving along the 2nd floor annex come to a big hole in the floor. As each body gets to the edge of the hole, it is picked up by a sling, and dropped into the precisely moving stream of life. Good models must be able to enter an occupation with ease, standing up under all wear and tear.

January Class Commencement

Tuesday Evening, January 27, 1948

Processional

Pomp and Chivalry ..... *Charles J. Roberts*
Band, Mr. Roy F. Dietz, Director

Invocation ..... Reverend Walter Fred Preset
Pastor, Asbury Methodist Church

Presentation of Flowers ..... June Class, 1948
Farrell Rubenstein, June, 1948 — Irving Faigen, January, 1948

Gavotte in C Minor ..... *Sebastian Lee*
Cello Solo—Dolores Neft
Accompanist—Saralee Eisner

Class Gift ..... January Class, 1948
Alan Wallie, President January Class — Roy Lockhart, President June Class

Rondo Brillant (La Gaiete) ..... *Carl Maria Von Weber*
Piano Solo—Judith Ishlon

"Gratitude for Benefits Is Eternal"
Nita Peisakoff, Lila Stein, Shirley Weiss, Marianne Silberberg, Edward Vangeloff

Tambourine Chinois ..... *Fritz Kreisler*
Violinist—Sonia Faigen
Accompanist—Annabelle Sachs

Authorization of Diplomas ..... Dr. Robert C. Millikin
Representative of Superintendent of Schools

Presentation of Diplomas ..... J. D. McClymonds
Principal, Taylor Allderdice High School

Recessional

The Honor Legion ..... *C. H. Vance*
Band

JANUARY HONOR STUDENTS

High Honor

Selma Bass
Betty Jean Cunningham
Dorothy Hendrix
Judith Ishlon
Burton Levinson
Dolores Neft
Nita Peisakoff
Jacqueline Rosenthal
Marianne Silberberg
Lila Stein
Edward Vangeloff
Alan Wallie
Shirley Weiss

Honor

Marjorie Boross
Vernan Eskovitz
Irving Faigen
Sonia Faigen
Irma Feingold
Carl Greenberg
Shirley Koss
Sheila Lutsky
Alfred Nogrady
Sally Osmond
Wilfred Riesberg
Rosalyn Robbins
Ronald Schwartz
Herbert Shapiro
Morris Spokane
Jay Supkoff
Elizabeth Yaremko

January Class Organization

OFFICERS

President—Alan Wallie
Vice President—Irving Faigen
Secretary—Lila Stein
Treasurer—Marjorie Boross

CLASS DAY COMMITTEE

PROM COMMITTEE

January Class Play
"Dear Ruth"

Dora	Shirley Koss, Marianne Silberberg
Mrs. Edith Wilkins	Marcia Morgan, Nita Peisakoff
Miriam Wilkins	Barbara Tex, Doris Becker
Judge Harry Wilkins	Wilfred Reisberg, Ronald Schwartz
Ruth Wilkins	Mitzi Cowen, Adrienne Gross
Lt. William Seawright	Irving Faigen
Albert Kummer	Donald Perlstein
Martha Seawright	Rosalyn Fried, Marilyn Swartz
Sgt. Chuck Vincent	Jay Gefsky

Music by the ORCHESTRA of
TAYLOR ALLDERDICE HIGH SCHOOL
Miss Laura Ziegler, Conductor

STUDENT STAFF

Business Managers	Ronald Schwartz, Wilfred Reisberg
Property Manager	Jacqueline Rosenthal
Bookholders	Rosalyn Robbins, Marjorie Boross, Selma Bass, Annette Brooks
Costume Chairman	Barbara Tex
Make-up Chairman	Marilyn Swartz
Program Chairmen	Shirley Koss, Rosalyn Fried
Lighting and Stage Control	Frank Michener, William Pervin, Richard Moskovitz, Jerry Berger, Arthur Ciana

COMMITTEES

Make-up	Marilyn Swartz, Doris Becker, Marcia Morgan, Shirley Koss
Costumes	Barbara Tex, Adrienne Gross, Mitzi Cowen, Rosalyn Fried
Foreword Reporters	Marianne Silberberg, Ronald Schwartz
Photography	Marvin Jacobson
Sponsor	Miss Elizabeth Wagenknecht

DRAMATIC ENGLISH CLASS

January Class Play

"Dear Ruth"

"Dear Ruth"

Stage
Crew

Room 260

Teacher—Miss Phyliss Stobie

President ..... Irving Faigen
Secretary ..... Esther Pitschke
Treasurer ..... Marilyn Swartz
Student Council Representative ..... Barbara Tex
Foreword Representative ..... Selma Bass

"THE BILLBOARD"

"LS/MFT—**Lois Saracco** means terrific friend."
"She's blended, she's splendid, she's **Adrienne Gross.**"
"Famous for football the world over."—**Bill Hahalyak**
"A—alluring as (Ilene) **Azen**
B—beautiful as (Marilyn) **Broverman**
C—cute as (Maxine) **Canter** . . . ABC—They satisfy."
"World's most wanted basketball player."—**Herb Klein**
"He's out of this world—and he's here."—**Edward Kirsch**

"Keep your eye on a great artist, keep your eye on **Jack O'Hare.**"
"Compare, comparison proves; see **Barbara Tex** and you see the finest."
"Night and day, at home or away, always remember **Bernice Rosenberg.**"
"Look and you shall see"—**Donny Pearlstein**—America's future Barrymore.
"There's a secretary in your future."—**Violetta Mohrbach**
"Outstanding and she's cute."—**Frances Bredacs**
"Dependable Champion."—**Donald Goldman**
"She takes your breath away."—**Marilyn Swartz**
"With folks who know swell kids best, it's **Elaine Feldman** 2 to 1."
"Wednesday is Bing's day, but every day is **Larry Miller's** day."
"If everybody knew what **Selma Bass** knows, they would all get A's."
"Medical science offers proof positive that **Jerry Mervis** is darling."
"Look to **Irv Faigen** to leadership."
"OOh, OO that **Betty Jane Jasko** sparkles."

"For a treat instead of a treatment" listen to **Jerry Callet** play the trumpet
"You're twice as sure with two great names."—**Al Nogrady** and **Al Miller.**
"Remember the letters D—dependable
Q—quiet
C—character"
for **Esther Pitchske.**
"He does everything best."—**Lee Nisenbaum**
"The man of distinction."—**Fred Marlatt**
"Never underestimate the power of a woman, especially **Mary Hayducko."**
"Emily Brundage, best of champions."
"Experience is the best teacher and the best teacher is **Miss Stobie."**

FITTING QUOTATIONS

"Every school boy knows it."—The Wall
"So much to do; so little done."—Allderdice
"Reproof on her lips, but a smile in her eye."—The Teacher
"Unquiet meals make ill digestion."—The Cafeteria
"There are some defeats more triumphant than victories."—Football Games
"Can one desire too much of a good thing?"—Vacation
"What's done can't be undone."—Report Cards
"A most delightful waste of time."—Study Hall
"I do desire we may be better strangers."—Exams

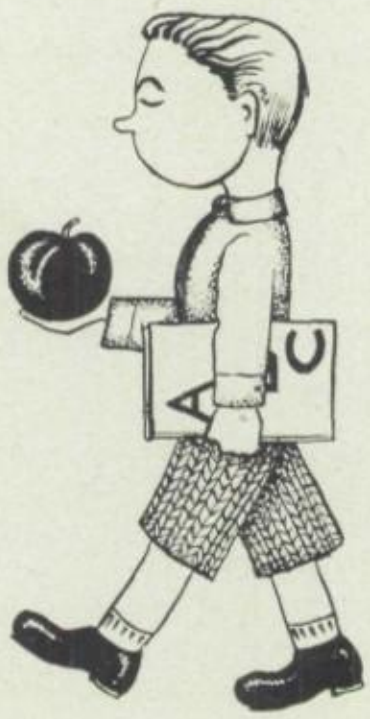

Room 265

Teacher—Miss Rhoda Bowler

President ..... Burton Levinson
Vice President ..... Shirley Weiss
Secretary ..... Dolores Krusinski
Treasurer ..... Dolores Neft
Student Council Representative ..... Alan Wallie
Foreword Representative ..... Sally Osmond

TINTYPES

WILLIAM SIEVERS—The football players work hard as beavers,
Right in there with them is our boy Sievers.

DONALD Y. LINN—With his blazing red hair and his big blue eyes,
Donald Linn is the envy of all of the guys.

ALAN M. WALLIE—Rembrandt would certainly fall in a faint,
If he could see the way Alan Wallie can paint.

JACKSON COHEN—You can depend upon Jackson really to try;
And some day his planes—through the air will fly.

JUDITH ISHLON—Judy's voice is very sweet and clear;
Her notes fall gently upon the ear.

SONYA FAIGEN—Concert Master of Orchestra A,
Sonya Faigen can really play.

ANNETTE BROOKS—If you are interested in food and good cooks,
Why not have a talk with Annette Brooks?

WILFRED RIESBERG—Treasurer Riesberg has figures on his mind;
Come on, Wilfred—tell us what kind.

THELMA TATTON—Thelma Tatton's skill with a needle so keen,
She can whip up a dress that makes designers turn green.

JAMES LINN—We now present our friend James Linn,
When he's an accountant, he's sure to win.

LOUIS MARKS—Monkey business-man Lew Marks has fun;
He really keeps his blues on the run.

MARY LOU SOMMERS—A very agile dancer is our Mary Lou;
All intricate steps she can gracefully do.
FRANK WARD—You should see Frank Ward's flying form;
He's a big man in the green and white uniform.
SALLY OSMOND—Our fair haired Sally is a girl we admire;
In working for the journal she never does tire.
NICHOLAS ROHALY—We're sure that Nick will really go far,
With a voice like his he'll become quite a star.
SHEILA LUTSKY—An archeologist our Sheila will be;
As a Habonim member she's busy as a bee.
DOLORES NEFT—There's music in the air when Duchy is near,
The tones of her cello are so sweet to hear.
HARRY COFFEY—Selling fine furniture is Harry's desire;
He'll make lots of money and then retire.
ELAINE MARTIN—An actress fair is our Elaine;
As queen of the stage—long may she reign!
CARL GREENBERG—As for Carl Greenberg, there isn't a single fear,
For he'll surely be remembered as a mechanical engineer.
FRANK MICHENER—In automobiles Frank Michener finds fun;
He fixes and paints them till they shine in the sun.
RICHARD McKEONE—Richard McKeone likes to build model planes;
This is a job that requires skill and brains.
MARILYN LADLEY—Marilyn will be a secretary, neat and clever;
Will she shirk her duties? The answer is, "Never."
HERBERT SHAPIRO—Habonim Herb likes discussions and the Prom;
He is always so busy, he's never quite calm.
JAY SUPKOFF—Jay and his fiddle are a familiar sight;
He practices faithfully morning and night.
HARRY DUGUID—In electricity, Harry shows marked skill,
A mechanical chap with vigor and will.
ANNETTE CANTOR—At taking shorthand Annette is a whiz;
Is she smart? Is she clever? I'll say she is.
SHIRLEY WEISS—To see this girl twirl is very nice;
You've guessed her name—Shirley Weiss.
ELIZABETH YAREMKO—Our little Red Riding Hood of 265
On a secretary's salary will live and strive.
DOLORES KRUSINSKI—Small, sweet and quite petite
Our Dolores is always attractive and neat.
BURTON LEVINSON—Burton is smart; that's plain to see;
As an engineer, a sure success he'll be.
JACQUELINE ROSENTHAL—Jacqueline is gracious, kindly, and neat;
To have her as a classmate has been a real treat.

DAFFY-NITIONS

Examination: A diabolical invention made purely to frustrate seniors.
Themes: Sheets of paper covered with writing designed to influence authorities into permitting seniors to graduate.
Cafeteria: A spot where the elite meet to eat.
Homework: Any assignment for study or preparation outside the classroom copied hurriedly before school from a friend.
English Teacher's Record Book—Bound sheets of paper containing enough pencil marks to lower our grades five points.

Room 363

Teacher—Miss Edna Todd

President ..... Jay Gefsky
Vice President ..... Marcia Morgan
Secretary ..... Rosalyn Robbins
Treasurer ..... Janet B. Sigal
Student Council Representative ..... Ronald Schwartz
Foreword Representative ..... Lila Stein

Where will you find variety galore,
Everything from A to Z?
Some might say the corner drugstore,
Others, Room 363.

In what drugstore would you find a finer candy counter?

Better than a Queen Anne Almond Treat,
MARIANNE SILBERBERG just can't be beat.

Our Baby RUTH RIDING is always around;
When you need her most, she's easily found.

VERNAN ESKOVITZ is our sweet Bit-o-Honey,
We wouldn't give her up for any sum of money.

A Powerhouse of strength and personality,
CHUCK HESS has real individuality.

Chuckles is a delicious candy bar,
But DOTTY HENDRIX is this counter's star.

A Life Saver in any emergency,
We couldn't do without EDDIE BACHINSKY.

GERRY MARINER is sweet, just right;
We'll take her instead of an Almond Delight.

Charms is MARCIA MORGAN'S middle name,
This darling belongs in a gilded frame.

You are sure to find what you want at our gift counter.

A Silver Bracelet is always in style,
The same as ROZZI ROBBINS' friendly smile.

Eversharp but never too bold—
The one, the only IRMA FEINGOLD.

Our favorite baby doll, SALLY BAER,
Is cute, adorable, without a care.

The Gem of the class, never to be forgot,
In an emergency it's PAL KRAMER who is sought.

He delighted us all, it was a Revelation,
As an actor RON SCHWARTZ is a major sensation.

BILL BUSKO doesn't need Kreml for his hair,
He's already handsome, smart, and debonair.

The sharpest edge you could possibly hone
Would be dull in comparison to the wit of BLUESTONE.

Our perfume bar is just perfect.

Sweet and friendly and Forever Yours,
CONNIE HALPERN's the gal every one adores.

Charming, Disarming, the one we're all for,
JANET SIGAL has personality galore.

Dubarry's "Shocking" is a favorite with all,
Just like SHIRL STEINBERG, who has lots on the ball.

Our news counter has nothing but the best.

Hero of our Detective Yarns, causing crime to flee,
Is that never-tiring private eye—FRANK PETRUZZI.

Adorning the latest cover of "Glamour Magazine,"
MITZI COWEN would be a hit on any movie screen.

Appearing in every headline, making his bid for fame
Is that ever-popular fellow, MORRIS SPOKANE.

Every good book has its fair maiden in distress,
Ours is NITA PEISAKOFF, a sure candidate for success.

Author of the joke-book that has them rolling in the aisles,
JAY GEFSKY is the cause of many boisterous smiles.

What's a drugstore without its personnel?

Cheerful, efficient, singing at her work,
There's no task so difficult that LILA STEIN will shirk.

Barely heard above all the din,
The lively chatter of BETTY CHAITKIN.

Serving as our Jukebox, singing star to be,
We're sure PEG BLANCHARD'S future is no deep mystery.

Watching the temperature, operating the fan,
Is that versatile fellow, SANDY HAUSMAN.

Waiting on the tables, doing every chore,
ART CIANA helps to make this place a lively store.

Room 364

Teacher—Mrs. Myra Simpson

President	Edward Vangeloff
Vice President	Marjorie Boross
Secretary-Treasurer	Rosalyn Fried
Student Council Representative	Marjorie Boross
Foreword Representative	Rosalyn Fried

ALONG THE RADIO WAVES

Elmer Antill—This "Mysterious Traveler" creates quite a pun,
And puzzles us all by leaving at one.
Stanley Barbrow—"Say It With Music" is the theme of our Stan,
This great little guy is our melody man.
Bernie Freedel—People will say "Welcome Stranger" when Bernie is in sight,
For he is always happy and never picks a fight.
Sidney Granoff—"Front Page Granoff" a printer will be,
To the door of success he holds the key.
Edgar Hausman—Ed could be "Mayor of the Town" and govern this fair city,
Instead he'll be a technician and won't ask for any pity.
Nolan Sclarsky—Keeping "Hearts in Harmony" makes our hero glad,
'Cause Nolan's the kind of boy who is never sad.
Donald Scott—If it's "Radio Television"—why, we have just the man!
'Cause if Scotty can't help you, then there's no one who can.
Frank Secoli—We call him our "Heart's Desire." Do you know why?
Whenever Tex comes around the girls begin to sigh.
Robert Shugerman—It's still the "Greatest Story," the one that Robert told,
Of how he won a football game by being brave and bold.
Edward Vangeloff—If you want to "Know the Answer" just ask our husky end,
Who has a bit of everything mixed into the perfect blend.

Louis Walden—He sings the "Song of the Stranger" and yet we know him well,
For Louie is a modest fellow and as a classmate he is swell.
Norman Williams—"Exploring the Unknown" Norm takes in his stride;
In the fields of science he will be our pride.
Doris Becker—This "Guiding Light" is head in position;
At twirling a baton, she has little competition.
Marjorie Boross—To be a "Woman in White" is Margie's ambition;
We know she'll uphold this fine old tradition.
Norma Jean DiNella—Yes, "Life Can Be Beautiful" when Norma's around,
For girls of such character are seldom found.
Rosalyn Fried—Here is the "Eternal Light" that keeps shining on and on;
She's always the first one here and always the last one gone.
Margaret Gula—A voice says, "Information Please"; it's Margie's voice you hear,
She has become an operator and speaks so very clear.
Natalie Haase—Nat has the name "Big Sister" and to us it isn't silly;
You'll always see her with Freddie except when he's in Philly.
Sella Haase—Sella is our "Queen for a Day," she's really very charming;
To find her on the stage someday wouldn't be too alarming.
Dorothy Harris—This is "Our Gal Dorothy," and she's one of the best,
As a typist or bookkeeper she could pass any test.
Shirley Koss—While walking "On the Avenue" we saw a pretty girl;
We asked her what her name was, and she said it was Shirl.
Florence Nemeth—There goes "Flo, Our Editor's Daughter," very charming and full of fun;
When there is a task to be done, she is the first to run.
Mary Ann Sharlek—Among "Stars On the Horizon" one shines above the rest,
'Tis the glowing star of Mary Ann, who as typist will be best.
Iris Vertman—To be with Iris is "Sum Fun," a finer girl cannot be found,
Always trying to help everyone; for success she is bound.
Ruth Weinstein—Here's to our "Career Girl Ruth" we know that she'll go far;
With her winning personality we're sure she'll be a star.
Syritta Weinstein—"Syritta Faces Life" with Business School after graduation,
We all wish her success at trying to further her education.
Allen Silverman—"In My Opinion" Al is one swell guy,
If there is work to be done he'll never pass it by.

SENIOR CLASS HIT PARADE

You'll Never Know	What I made on that test
I Had the Craziest Dream	I got all A's on my report card
Papa, Don't Preach to Me	Mr. Thomas
There's a Great Day Coming	Graduation
Day by Day	I come to school
Paradise	The Wall
Why Shouldn't I?	Cut classes
All Through the Night	We study for tests
Someone to Watch Over Me	Mr. McClymonds
Seems Like Old Times	9th to 12th grade
Swinging On a Star	Dismissal bell at 3:05
How Soon?	Will school be over
A Feudin' an' a Fightin'	For an A
Thanks for the Memories	Allderdice

ALLDERDICE CASTS ITS VOTE FOR

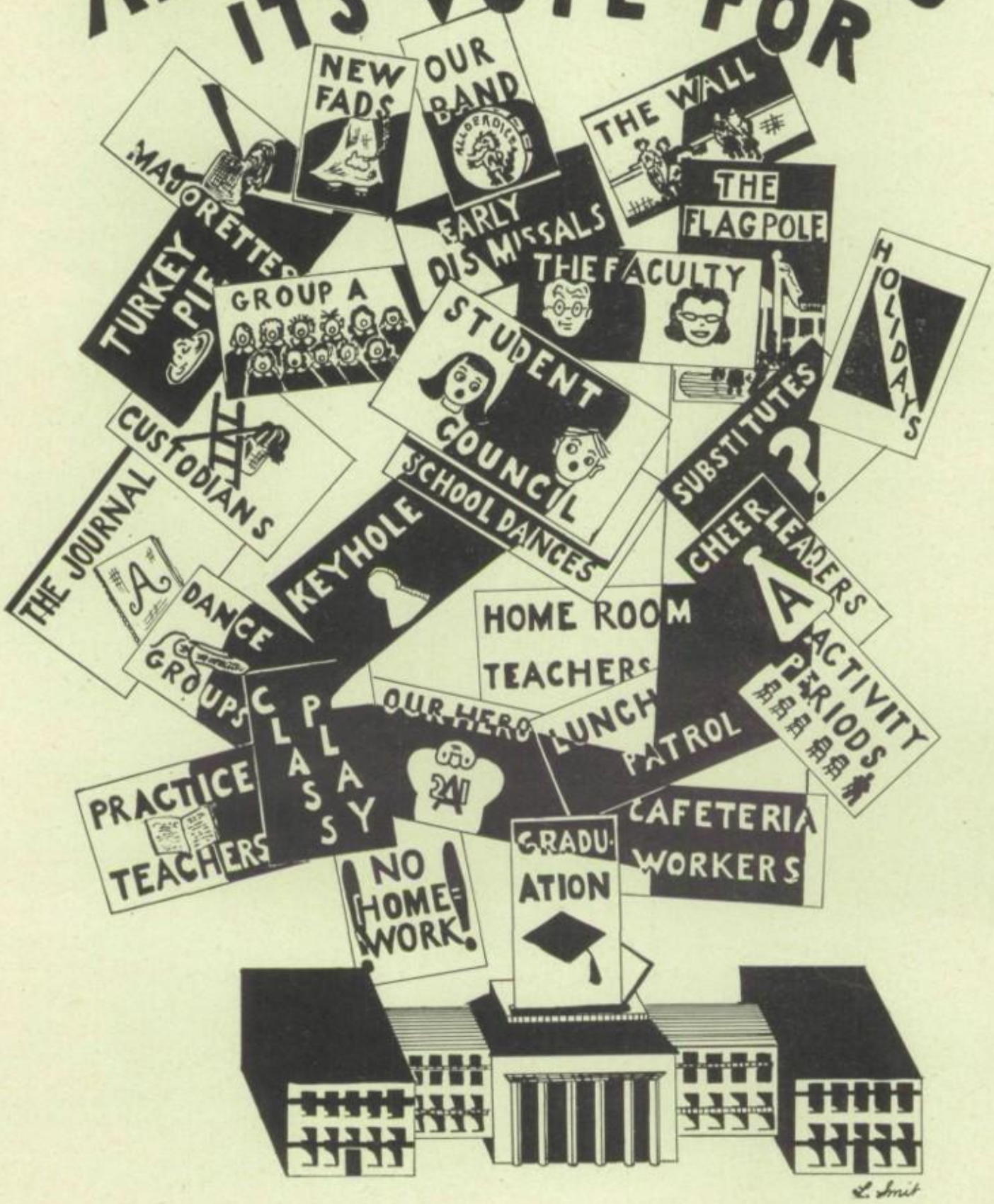

This the Year

THIS year is one that will go down in history. To mention a few happenings—the English lost India, Henry Wallace started a third party, and the Big Four succeeded in reaching complete misunderstanding.

In Allderdice the student body developed indigestion from trying to eat lunch to rhumba tempo coming from the juke-box. To get over their sickness they dashed out to the wall to discuss the Senior Prom at the Schenley Ballroom with Brad Hunt's orchestra, and succeeded at one time in developing the record smoke screen of 72% density. Ah yes, this year thinking Allderdicians were talking about taxes, labor problems, and *Dear Ruth.* Musically-minded pupils formed in trios to sing *Bongo, Bongo, Bongo,* and in drips to sing *Bloop-Bleep.* For its twenty-first birthday, our Alma Mater got a face lifting, and the auditorium got a new curtain. Yes it's true. This is the year that will be remembered not only in the history of the world, but even in the history of Taylor Allderdice.

SYNONYMS

The Giggle	Marilyn Broverman	The Greatest	Sheila Lutsky
The Skirts	Ruth Weinstien	The New Look	Ilene Azen
The Clothes	Hausman twins	The Physique	Frank Secoli
	Nita Peisakoff	The Comedienne	Jay Gefsky
The Voice	Judy Ishlon	The Beauty	Dorothy Sapoliga
	Bill Busko	The Shoulders	Frank Ward
The Eyes	Mr. Thomas	The Little Man	Donald Lynn
The Brain	Ed Vangeloff	The Hair	Elizabeth Yaremko
The Necktie	Alan Wallie	The Pipe	Bernie Freedel
The Personality	Donnie Pearlstien	The Complexion	Adrienne Gross
The Glasses	Lee Nisenbaum	The Speech	Herbie Shapiro
The Charm	Sally Osmond	The Dimple	Irma Feingold

How To Produce A Yearbook

THE first thing to do when you wish to publish a yearbook is to choose a staff. This task is of utmost importance and should be undertaken with great care. A member of the staff must be a person of definitely superior mentality; preferably, one who has mastered the mechanics of writing. He should be efficient; that is, he should know that B comes after A in a filing system, and above all he should put it there. Other desirable qualities are wit and the ability to arouse sympathy. The latter is especially important, since the only way to sell yearbooks is to get the student body to feel sorry for the staff. As a final word of warning on selecting a staff, disregard the advice of others; they do not know a thing about it.

Now that you have chosen a staff and handcuffed them to the nearest fireplug, you must choose a sponsor. A sponsor must be a backlashing, beetle-browed, two-fisted dictator of a person. Good sponsors are usually of the type who beat little children and bark at stray dogs. It will probably be very difficult to find someone to fill this position, because, as the sponsor must fight the rest of the faculty, the engraver, the printer, the student body and the staff, she is liable to end up a wandering, friendless person who mumbles to herself.

Having obtained a sponsor and a staff, the difficult part is now over. Clear sailing lies ahead. There remain 10 weeks till publication date. Preparing the book is almost no trouble at all; you merely have to choose a theme, plan the layouts for 184 pages, fit the printing to the available space, see that 400 pictures are taken, choose paper and a cover, get the art work done, write about 400 writeups, turn out several thousand words of features, solicit for 1500 subscriptions, placate students and irate faculty members, haggle with the photographer, bargain with the printer, barter with the engraver and sell ads to people who don't really want to buy ads.

The book now comes off the press. If it is only a few weeks late, consider yourself fortunate. There may be a few errors, right pages in wrong places, people left out, and the principal's picture upside down, but don't be upset. You have a yearbook and that's what counts. All that remains, is to resolve: Next year it will be different . . . but not too different.

VICTORY AZA

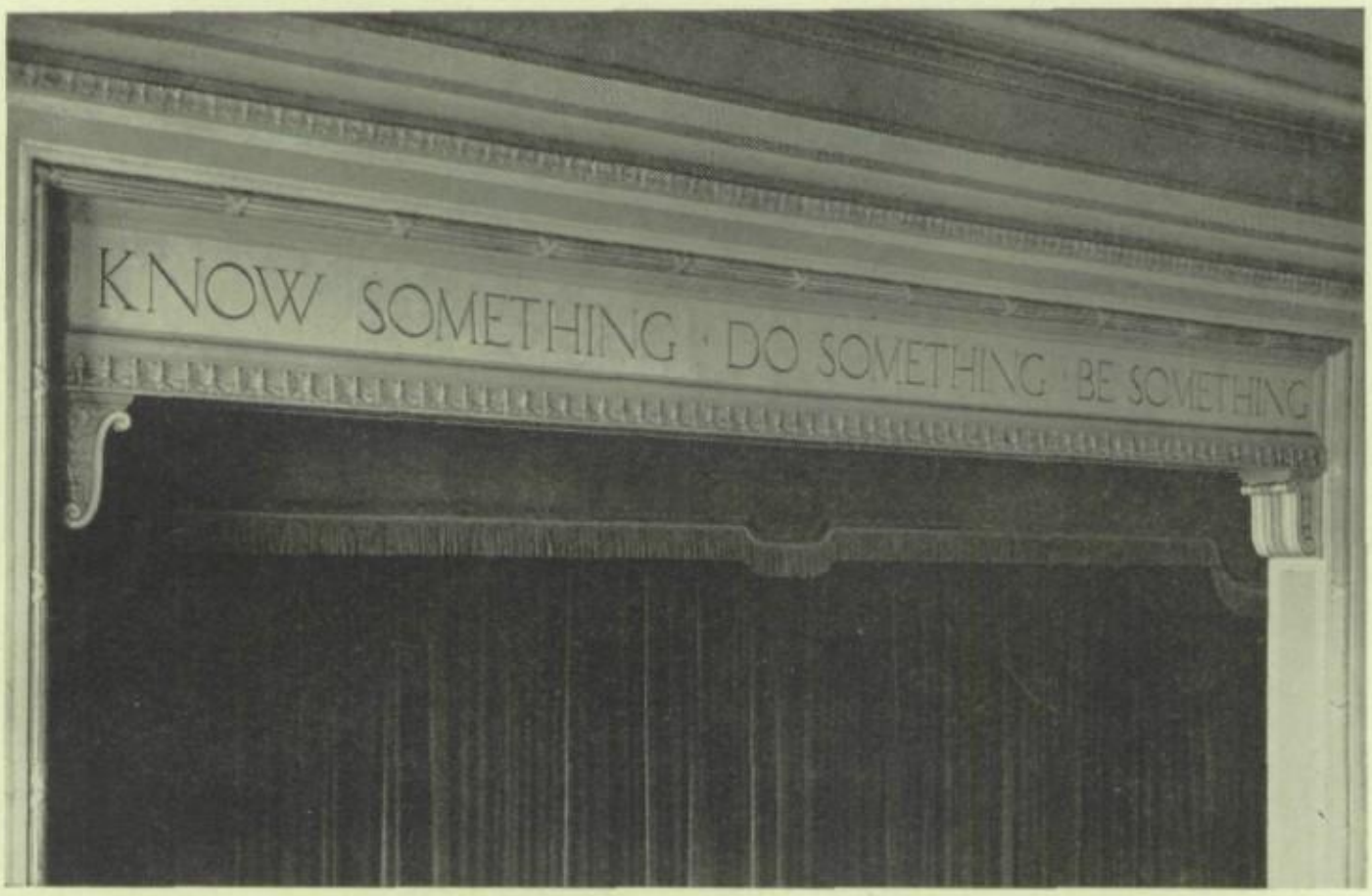

"Know Something —

Do Something —

Be Something"

Motto of Taylor Allderdice High School

Seniors

June Class

1948

SENIORS

CHARILEE ALEXANDER—Junior Sigma Iota Club; Camera Club; Hall Patrol; Class Day Committee; Hobby—Collecting Records

JAMES EDWARD AMOS—Prom Committee; Hi-Y Club; Vice President, 12B; Bands D, C; Football '46; Intramural Basketball; Volley Ball

THOMAS F. ARCHIBALD—Entered from Gladstone, 11B; German Club; Voice Groups B, A; American Legion Award

DAVID ARNOLD—German Club; Homeroom Vice President, '42, '43; Secretary '45; Treasurer '45, '47; Bands D, C, B; Junior Basketball Team '44, '45

To Al,
A good kid and a swell classmate.
Dave Arnold

DOROTHY ARONSON—Secretary, Camera Club; Sigma Iota; Senior Discussion Club; Future Teachers of America; Special Dance; Dramatic English; Secretary-Treasurer, Homeroom; Hockey '46, '47; Placed in Pepsi-Cola Contest

DONALD AVERBACH—Voice Groups D, C, B, A; Homeroom President, 9th, 10th Grades; Football '47; Hobby—Sports

to Al - a most
sincere fellow
Best of luck
Ed.

EDWIN AZEN—Voice Group A; Senior Homeroom Class President; Intermediate Discussion Club; Library Club; D. A. R. Award; American Legion Award; 12B History Radio Broadcast

ANN EVA BAKAYSZA—Entered from Gladstone, 11B; Homeroom Secretary, 12A; Home Nursing; Special Interest—Clerical Work

To Henry,
a real home
neighbor and
a good
sport
Good
Luck & success
in the future
Sadie

BIRDETTA U. BAKER—Journal Representative; Socialettes; Gym Leader '47; Mushball '44; Basketball '45; Distributive Education; Window Trimming, S. S. Kresge & Co.

LEIZER BALK—Varsity Club; Journal Staff, Business Manager; Vice President, 8B Homeroom; Class Day Committee; Basketball '45, '46, '47, '48; Track '47, '48; American Legion Award; Winner, Bill of Rights Essay Contest

RICHARD F. BALUKIN—Special Interest—Shop Work; Built 1000 Volt Power Supply; Favorite Diversion—Reading; Favorite Sport—Baseball; Future Plans—Pharmacy

ALEX J. BANDERINKO—Entered from Gladstone, 11B; Homeroom President, Vice President; Wood Shop Projects; Softball; Swimming

WILLIAM H. BANKS—Entered from Gladstone, 11B; Track '47, '48; Intramural Basketball '48; Track Letter '47, '48

MYRNA J. BARNETT—Entered from Beaver High School; Worked on Canterbury Murals; Special Interests—Art and Symphony Concerts

To Al,
You're a great guy! Here's wishing you loads of luck, Myrna

LOUIS L. BAUM—Magicians' Club; Microscope Club; Orchestras E, D, C; Hall Patrol; Lunchroom Staff; Intramural Basketball '45, '46; First Prize, Science Fair, '45

RHODA MAE BAYER—Entered from Gladstone; Hobby—Collecting Records; Ambition—Bookkeeping

MARY J. BELLINI—M.M.M.; Distributive Education; Hobby—Reading; Favorite Activities—Swimming, Dancing; Worked at Joseph Horne Co.

MAXINE BENJAMIN—Dance Groups; Lunchroom Staff; Basketball '47; Volley Ball '48; Favorite Subject—Jewelry

JOAN N. BERTENTHAL—Y-Teens; Entered from Canonsburg High School; Hobby—Knitting; Journal Art

GEORGE A. BLACKHALL—Hi-Y; Track '45; Interested in Manual Arts; Woodcraft; Favorite Sport—Hunting

WILBUR F. BLITZ—Journal Staff; Corridor Staff; Foreword Staff; Sigma Iota; Discussion Club; 12B Radio Broadcasts; Orchestras C, B; Intramural Basketball

AUDREY A. BLOOM—Voice Groups C, B, A; Hockey; Basketball; Volley Ball; Special Interest—Commercial Work; Favorite Diversion—Reading

BARBARA LEE BLOOMFIELD — Entered from Fifth Avenue High School; Soft Ball; Volley Ball; Hockey; Hobby—Art

SHIRLEY BLUMENTHAL — Journal Staff; Prom Committee; Foreword Representative; Modern Dance; Sigma Iota; Junior Leaders; Senior Leaders; Basketball '46, '47; Hockey '47; Scholastic Art Award; American Peace Day Award

SENIORS

PAUL S. BOROSS—Microscope Club; Baseball; Football; Basketball; Swimming; Projects in Wood Shop

ANN BRACKEN—Group A, Robe Committee; Voice Groups E, C, A; Girls' Chorale; Homeroom Vice President, 10A, 11B, 11A; Executive Board, Student Council

JOHN A. BRASHEAR—Microscope Club; Treasurer; Hi-Y Club; Bands C, B, A; Football '45, '46, '47; Football Captain '47; Track '47, '48; Football Certificate and Letter

KENNETH R. BRESS—Young Magicians; Intermediate Discussion; Band A; Golf '48; Homeroom Volley Ball Champions '47; Hobby—Duplicate Bridge

GILBERT T. BRODY—Hi-Y Club; Intramural Basketball; Entered from St. Rosalia; Special Interest—Photography

BURTON V. BRONK—Hall Patrol; History Broadcast on U. N.; Swimming '46, '47, '48; Projects in Electric Shop and Jewelry

JUDITH BROSTOFF—Senior Science Club, Treasurer; Camera Club; Future Teachers of America; French Club; Foreword Representative

KATHRYN ELLEN BROWN—Chairman, Choir Robe Committee; Voice Groups E, C, B, A; Girls' Chorale; Homeroom Vice President

MATTHEW BROWN—Entered from Gladstone, 11B; Special Interest—Music; Favorite Subjects—History and Jewelry

MYRNA MAXINE BROWN—Entered from Gladstone, 11B; Basketball '47; Volley Ball '48; Mushball '48; Participant in Fashion Show; Special Interest—Sewing

RUTH BROWN—Journal Art Staff; Microscope Club, Recording Secretary; French Club, Program Chairman; Fashion Show; American Legion Award

SUZANNE BROWN—Microscope Club, Secretary; French Club; Journal Art Staff; Prom Committee; Voice Groups E, C, B; American Legion Award

Lots of luck
To one of the best
Annabelle

ANNABELLE BRUCE—Fashion Show; Foreword Representative; Prom Committee; Journal Staff; Volley Ball '47, '48

ROSE BRUNO—Homeroom Secretary, 10th Grade; Award in Gregg Eighty-Word Speed Test in Shorthand; Special Interest—Commercial Work

Lots of luck
to a swell
guy
"Chuck"

AGNES K. BRUUN—Journal Staff; Foreword Representative; Prom Committee; Student Council; Homeroom President; Voice Groups E, C, B; Volley Ball '47, '48; Basketball '47

CHARLES E. BURKHART—Entered from Munhall, 11B; Orchestra A; Short Wave Club; Homeroom Basketball '48; Special Interest—Radio

JAMES BYRNES—Participant in **Hamlet** Recording; Hobby—Basketball; Special Interest—Radio

FRANCEE CALFO—Volley Ball '48; Special Interest—Commercial Work; Hobby—Collecting Photographs

LEON CANTOR—Chess Club; Hobby—Dancing; Favorite Sport—Boxing

VIRGINIA LOUISE CARPENTER—Entered from Peabody, '47; Fashion Show '47, '48; Special Interest—Sewing; Hobby—Collecting Records

JEAN M. CARTER—Homeroom Secretary; Distributive Education Class; Employed at Gimbel Bros.

PATRICIA ANN CASTLE—Journal Staff; Microscope Club; Foreword Staff; French Club; Homeroom President, 12B; Homeroom Treasurer, 11A; Fashion Show

JUDITH A. CERILLI—Entered from Gladstone, '46; Life Saving Club; Special Interest—Commercial Work; Favorite Sport—Swimming

FLORENCE CHABAN—Died, March 30, 1948

IRENE RAVELLE CHASS—Voice Groups E, C, B; Participant in Dance Assembly Program; Hobby—Dancing

JULIA CHEREVKA—Service Club; Voice Groups E, C, B; Hobby—Collecting Records; Ambition—Secretarial Work; Special Interest—Commercial Work

RUTH CHERNOW—Sigma Iota Club; Hockey '47; Basketball '47; Volley Ball '48; Hobby—Collecting Souvenirs

HERBERT GERARD CHESTER—Hobby—Baseball; Ambition—Radio Announcing; Favorite Diversion—Radio

CARL CITRON—Student Council; Executive Committee; Homeroom President, 7A-10A, Vice President, 9B, 11B; Sigma Iota Club; Basketball '47; Intramural Basketball Champs '48; Upper 10% Rating in Pepsi-Cola Test

JEAN CLARK—Entered from Gladstone '46; Special Interest—Sewing; Favorite Diversion—Dancing

KATHERINE CLARK—Hall Patrol; Voice Group B; Special Dance Club; Volley Ball '47; Special Dance Program; Dance Program, Stephen Foster Memorial Hall

SARA J. CLEVENGER—Entered from Rockwood High School, '46; Hockey '47; Favorite Diversion—Social Dancing; Hobby—Collecting Photographs; Special Interest—Commercial Work

ARLENE COHEN—Camera Club; Lunchroom Staff; Junior Sigma Iota; Ambition—Commercial Art

KALMAN J. COHEN—Foreword Staff; Senior Discussion Club; Orchestra A; Brass Quartet; All-City Junior High School Chorus; Microscope Club; Young Magicians; Sons of American Revolution Award; American Legion Award; Intramural Basketball

MARILYN COHEN—Corridor Staff; Orchestra B; Camera Club; Favorite Sport—Volley Ball

ROSEMARIE COLAROSSI—Entered from Gladstone, 11A; Special Interest—Secretarial Work; Hobby—Skating

ROBERT C. CONRAD, JR.—Homeroom Treasurer, 9B, 9A; Hi-Y; Club; Track '45, '46, '47; Track Letter '46; Intramural Basketball; Special Interest—Naval Engineering

CHARLOTTE MAE COOPER—Voice Groups E, B, A; Junior Leaders; Senior Leaders; Modern Dance; Ambition—Medical Assistant; Mushball '47; Volley Ball '46

NANCY CORMAN—Library Club; Hobby—Collecting Records; Favorite Diversion—Dancing; Special Interest—Music

GENE O. COWIE—Student Council; Jukebox Committee; Chess Club; Microscope Club; Science Club; Homeroom Secretary; Voice Group C; Intramural Volley Ball '47

JOANNE CRAIG—Treasurer, Y-Teens; Chaucer Mural Committee; Dramatic English; Volley Ball '48; Entered from Mark Twain High School, San Antonio, Texas

JANET L. CRIBBS—Intermediate Discussion Club; Senior Discussion Club; M.M.M., Secretary; Volley Ball '48; Voice Group E; Ambition—Medical Missionary

LEWIS CRILLEY—Entered from Gladstone, '46; Hobby—Stamp Collecting; Ambition—Civil Engineering; Favorite Sport—Basketball

THOMAS CROW—Hi-Y Club; Microscope Club; Homeroom President; Hobby—Art; Favorite Sport—Football

ROBERT DAILEY—Special Interest—Shop Work; Favorite Sport—Hockey; Special Shop Projects

ALFRED D'ALESSANDRO—Entered from Gladstone, '46; Senior Discussion Club; Intramural Basketball '48; Hobby—Stamp Collecting; Ambition—Dentistry

ALBERT R. DAQUILANTE—Student Council; Homeroom President, 12A; Prom Committee; Hi-C Club; Football '45, '46; Captain Intramural Championship Basketball '47, '48; Awarded Modified Letter

RICHARD DAVIDSON—Chess Club; Red Cross Committee; Red Feather Committee; Student Council; Bands D, C; Intramural Sports; Favorite Sport—Basketball

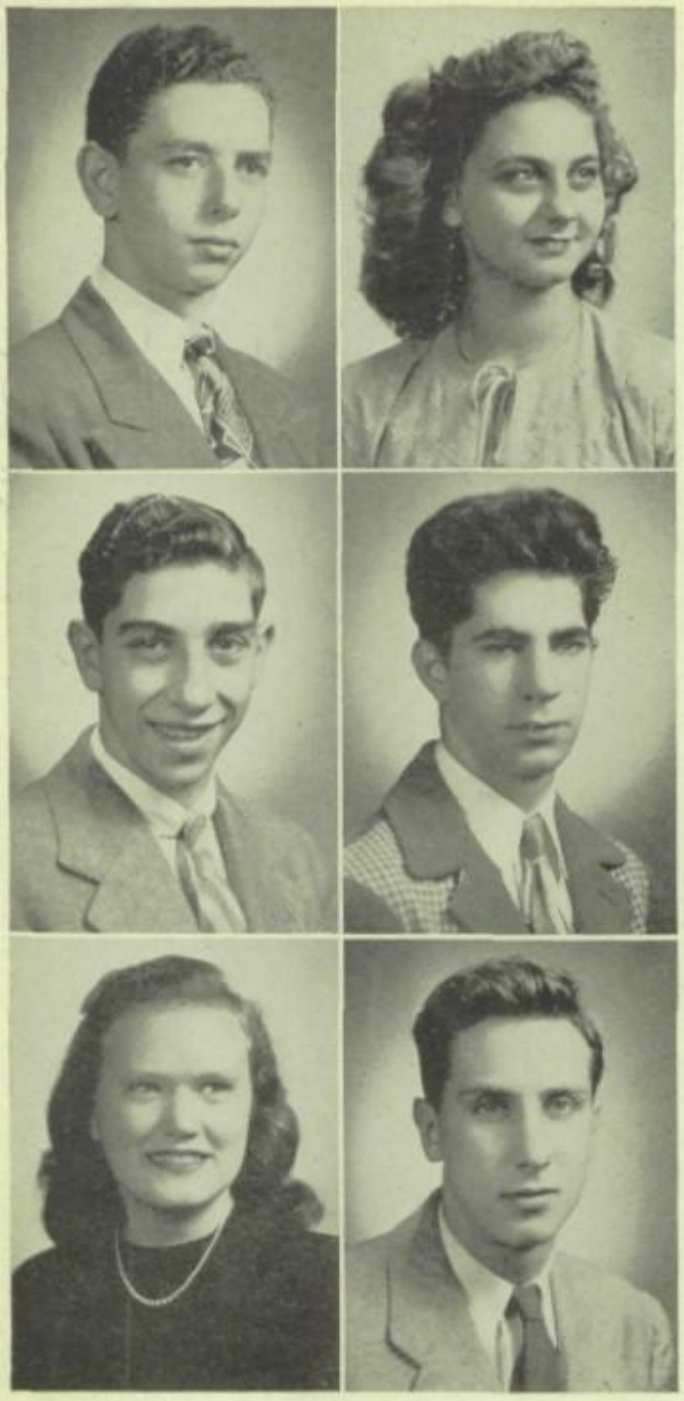

DAVID H. DAVIS—German Club; Intramural Basketball, 11B, 12A; Ambition—Textile Engineer; Special Interest—Art

DOLORES IRENE DeGREGORIO—Special Dance Club; Voice Groups C, B; Entered from Gladstone, '46

ROBERT DeMARTINO—Entered from Central Catholic, 10B; Shop Work in Plastics and Machinery

PAUL DE PAOLO—Will graduate with the 1949 Class

MARGARET R. DOELFUL—Homeroom Secretary, 10B, 10A, 11B; Voice Groups E, C, B; Mushball '47; Volley Ball '48; American Legion Award; D.A.R. Award

DANIEL W. DOLSEY—Homeroom President '45, '46, '47—Vice President '48; Hi-Y, President; Football '45, '46, '47; Track '47, '48; Ambition—Dentistry

ELEANOR DONIGER—Problems Committee; Prom Committee; Class Day Committee; Majorettes, First Sergeant; Foreword Staff; Dramatic English; Student Council; Ushers Club; Junior Leaders; Voice Groups E, C; American Legion Award

DOLORES V. DOYLE—Entered from Gladstone, '47; Ambition—Secretarial Work; Special Interest—Sewing

JOHN E. DRAGAN—Homeroom President, 11A; Student Council; Entered from Gladstone, 11B; Basketball '47, '48; Ambition—Engineering

JACKSON L. DUGUID—Entered from Greenfield School; Hi-C Club; Hobby—Tennis

FRANK M. DUGAS—Entered from Gladstone, '44; Hi-Y Club; Track '46; Electrical Work in Shops; Favorite Sport—Football

MARY SUZANNE DUNAY—Entered from Greenfield, '44; Prom Committee; Basketball '47; Favorite Sport—Swimming; Hobby—Collecting Records

MARJORIE GRACE DUSHAW—Entered from Holy Rosary High School, '47; Gregg Shorthand Award; Ambition—Private Secretary; Special Interest—Commercial Work

MICHAEL S. ECONOMOS—Homeroom Vice President; Hi-Y Club, Secretary; Intramural Basketball '48; Homeroom Basketball '47, '48; Hobby—Drawing

To our Pres. Best Wishes
Barbara

BARBARA JANE EDWARDS—Entered from Gladstone, '46; Voice Groups B, A; Usher for Chorus Program; Ambition—Secretarial Work; Favorite Diversion—Skating

NORMAN EISENSTAT—Journal Staff; Class Day Committee; Homeroom Secretary, 8A; German Club; Voice Groups D, C, B, A; Male Chorus; Favorite Sport—Fencing

ROSALYN EISNER—Homeroom Secretary; Voice Groups E, C; Modern Dance; Fashion Show; Special Interest—Stenography

LIESL M. ELLENBOGEN—Homeroom Vice President, 11A; Senior Discussion Club, Secretary; Intermediate Discussion Club; Foreword Staff; Journal Staff; Red Cross Committee; Volley Ball Tournament; P.T.A. Debating Program

To a swell guy loading back
Jerry

WILLIAM A. ELLIOTT—German Club; Prom Committee; Homeroom Vice President, 10A; Voice Groups C, B, A; Male Chorus; Hobby—Stamp Collecting

MARVIN ESKIN—Hobby—Stamp Collecting; Favorite Diversion—Radio; Outside Interests—Movies, Symphony Concerts

LUIGINA ESPOSITO—Foreword Representative; Voice Groups E, B, A; Orchestra E, D, C; Voice Programs '45, '47; Special Interest—Sewing

BARBARA ANNE EVANS—Microscope Club; Voice Groups E, C, B, A; Diversions—Reading, Dancing; College Preference—Tech

IRA FARGOTSTEIN—Special Interest—Engineering; Diversions—Reading, Science; Favorite Sport—Basketball

ANNA LEIGH FAZEKAS—Foreword Representative; Prom Committee; Service Club; Orchestras B, A; Volley Ball '47; Special Interest—Secretarial Work

SENIORS

HILDA E. FEHL—M.M.M.; Microscope Club; Orchestras B, A; String Quartet; Spring Festival Orchestra; All City Orchestra; Homeroom President, 11B, 11A; Foreword Representative; Student Council; Dramatic English

JANET B. FEIGENBAUM—Dramatic English; Foreword Representative; Orchestra E; French Club; Class Play; Favorite Diversion—*Driving*

JULES JAY FELDMAN—Journal Staff, Business Manager; Sponsor, Intermediate Discussion Club; Orchestra A; Brass Quartet; Trombone Quartet; Marching Band; Senior Discussion Club; Foreword Staff; Senior Science Club

SHIRLEY M. FELKER—Entered from Gladstone, 11B; Homeroom President; Voice Groups C, B; Distributive Education Class; Employed—Joseph Horne Company

MARY MARGARET FERITA—Hockey Tournament '47; Ambition—Private Secretary; Projects in Jewelry; Favorite Diversion—Dancing

MARIAN K. FISCHMAN—Foreword Staff; Foreword Representative; Secretary of Orchestra; Modern Dance Club; Dramatic English

NANCY JEAN FLEISCHER—Special Dance Group; Basketball '46; Hockey '46, '47; Fashion Show; Special Interest—Sewing

SARA FOGEL—Discussion Club; Student Council; Dramatic English; Favorite Diversion—Reading; Ambition—Journalism

PAT FOLEY, JR.—Entered from Gladstone, '46; Special Interest—Office Work; Favorite Sport—Basketball; Hobby—Airplanes

MARY FONER—Journal Art Staff; Dramatic English; Harmony Class; President, Future Teachers of America; Student Council Representative; Junior Leaders; Senior Leaders; Volley Ball; Hockey; Basketball; Mushball

CHARLES R. FORD—Microscope Club; Basketball '48; Junior Swimming '44, '45; Junior Foul Shooting Award; Most Valuable and Most Sportsmanlike Basketball Award

CLAIR A. FORMICHELLA—Hi-C Club; Swimming '42, '43, '45; Football '46; Voice Group B; Special Interest—Coaching in Sports

MARTY A. FRAIN — Journal Staff; Foreword Representative; Horne's Sewing Council; Fashion Shows; French Club

ROXIE JEAN FRALEY—Journal Staff; Homeroom Secretary and Treasurer; Foreword Typist; Service Club; Hockey '47; Basketball '47, '48; Volley Ball '48; Gregg Shorthand Award

JAMES E. FREEMAN—Football '47; Track '47, '48; Woodshop Projects; Athletic Letters; Favorite Sport—Baseball

HYLA FUSS—Junior Leaders; Senior Leaders; Modern Dance; Majorettes; Intermediate Discussion Club; French Club; Red Cross Committee

MARY LOU GAERTNER—Voice Groups B, A; Girls' Chorale; Social Committee, Group A; Favorite Diversion—Dancing

JOAN GARBER—Majorettes; Senior Discussion Club; Sigma Beta; Library Club; Junior Leaders; Hall Patrol; Student Council; Voice Groups E, C; Basketball '44, '45; Volley Ball '44

EUGENE GELLER—Enrolled from Gladstone; Special Interest—Sports

JEANNE LOUISE GEORGE—Special Interest—Secretarial Work; Hobby—Art Scrapbook; Favorite Diversion—Dancing; Pastime—Soap Sculpturing

GERALDINE N. GERBER—Foreword Representative; Prom Committee; Jewelry Projects; Homeroom Secretary, 9B; Junior Leaders; Health Week Program; Routine Leader

ALAN DAVID GERSON—Group A; Male Chorus; Senior Science Club; Track '46, '47; Spring Music Festival; Hobby—Music

ROBERT GHEN—Hi-Y Club; Short Wave Club; Radio Club; Electric Shop Projects; Special Interest—Electronics

JOHN F. GIGLIOTTI—Stage Crew Captain; Special Interest—Industrial Arts; Hobby—Sports; Favorite Sport—Football

To Umpy: - Ol nerd pigeon. Always ol great guy Umpy. Thx 4 best of everything to Coo key
Ryan.

SENIORS

RICHARD ALAN GINSBURG—Band C; Senior, Intermediate Discussion Clubs; Chess Club; Corridor Staff; Auditorium Usher; Track '46, '47, '48; Football '46; Varsity Letter

JEANNE B. GLACE—Entered from Mt. Assisi Academy, 11B; Homeroom Treasurer, 11A; Distributive Education Class; Ambition—Typist; Employed—Gimbel Bros.

ALAN Z. GOLDBERG—Student Council, Social Committee; Class Day Committee; Homeroom President 9B, 9A, 10B, 11B, 12B; Marching Band; Track '47, '48; Intramural Basketball '46-'48; Sigma Iota; Green Key; Auditorium Usher

SEENA M. GOLDMAN—Junior Leaders; Senior Leaders; Student Council; Homeroom President, 11B; Senior Discussion Club, Secretary; Senior Science Club; Orchestra A; Hockey '47; Volley Ball '46; History Broadcast

GEORGE B. GOLDSTEIN—Journal Staff; Senior Discussion Club; Junior Sigma Iota; History Broadcast; Homeroom Secretary-Treasurer '45, '46; Ambition—Radio Commentator

GERALDINE S. GOLDSTEIN—Modern Dance; Cooking Club; Scholastic Exhibitor; Hobby—Sketching; Special Interest—Art

SHIRLEY MILDRED GOLDSTEIN—Homeroom Secretary; Foreword Representative; Voice Groups D, C; Modern Dance; Junior Leaders; Distributive Education Class; Employed—Gimbel Brothers

FRANK C. GOODMAN—Homeroom Vice President, 12B; Bands D, C, B; Football Manager '45, '46, '47

LYDIA GOODMAN—Homeroom Secretary, 12B, 12A; Senior Discussion Club; German Club; Favorite Sport—Volley Ball

BERNICE JOAN GORDON—Foreword Staff, Co-Editor; Journal Staff, Editor-in-Chief; French Club; Special Dance; Future Teachers of America; Discussion Club; Senior Science Club; Sigma Iota; Hall Staff; Student Tutor; Hockey '46; Basketball '46

HERBERT PAUL GORDON—Intermediate Discussion Club; Senior Science Club; Orchestras D, C, B, A; Horn Quartet; Woodwind Quintet; Brass Quintet; All-City Orchestra

ROBERT MORRIS GOULD—Hall Staff; Homeroom Secretary; Senior Science Club; Bookroom Club; Orchestras D, C, B; Voice Groups C, A; Band E; Male Chorus; Track '45, '46; Swimming '46; Placed in Allegheny County Backstroke Championship

To a [illegible]--d swell
fellow, luck and success,
Herby

ARTHUR W. GRAHAM—Entered from Gladstone, '46; Special Interest—Drafting; Favorite Sport—Basketball

BETTY BERYL GREEN—French Club; Program Committee; Special Interest—Commercial Art; Scholastic Key Award

SAUL GREEN—Student Council; Senior Science Club, President; Camera Club; Microscope Club; Band A; Orchestra A; Brass Quartet; German Band; Buhl Planetarium Award; State Science Fair Award

ANITA GREENBERG—Service Club; Special Interest—Commercial Work; Gregg Shorthand Award; Ambition—Secretary and Bookkeeper

To Lempy
One fellow with
miles of personality.
Best of luck
Jerry

IRVING A. GREENBERG—Hall Patrol; Usher; Prom Committee; Homeroom President, 11A; Foreword Representative; Treasurer; Bands D, C, B, A; Marching Band; Basketball '46, '47, '48; Intramural Basketball '47

JACK K. GREENBERG—Band A; Marching Band; Student Council; Microscope Club, Treasurer; Senior Science Club; Magicians' Club; Student Council Problems Committee; Dramatic English

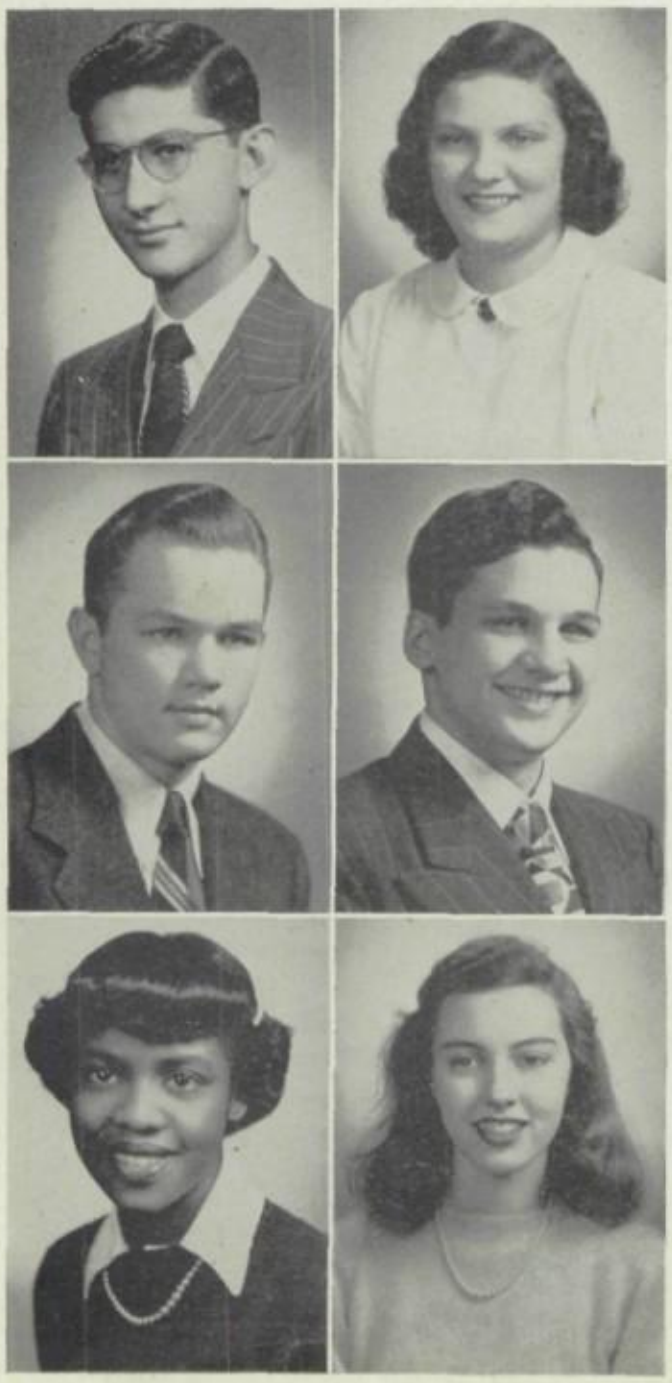

LAWRENCE D. GREENBERG—Journal Staff; Orchestra A; Woodwind Quintet; All-City Orchestra; All-County Orchestra; Homeroom Vice President, 10A, 10B; Treasurer 11A-12A; National Science Research Test; American Legion Honor Award

LOUISE GREENWALD—Homeroom Vice President, 12A; Service Club; Daily Bulletin; Special Interest—Secretarial Work; Favorite Orchestra—Pittsburgh Symphony

THOMAS GRETZINGER—Entered from Wichita High School, '47; Senior Science Club; Microscope Club; Honorable Mention in Science Talent Search; Ambition—Chemical Engineering

IRA GROFF—Microscope Club; Senior Discussion Club; German Club; Dramatic English; Senior Science Club; Camera Club; Homeroom Social Chairman; Orchestra A; Woodwind Quintet; All-City Orchestra; Festival Band; Planetarium Award

VIVIAN GRIFFIN—Entered from Gladstone '47; Lunchroom Committee; Chorus; Jewelry Projects; Volley Ball; Special Interest—Secretarial Work

MAUREEN J. HAID—Dramatic English; Homeroom Secretary, 10A, 10B; Horne's Sewing Council; Basketball '46; Volley Ball '46, '47; Hobby—Sewing

SENIORS

ANNA E. HALASZ—Entered from Gladstone, '47; Typing Award; Life Saving Club; Ambition—Telephone Operator

FLORENCE HARRIS — Foreword Representative; Hall Patrol; Ambition—Social Work; Special Interest—Secretarial Work

To a
all wonderful
fellow. Have
wicked typing
success
Florence

RICHARD MATTHEW HARRISON—Voice Groups D, C, B; Student Council; Microscope Club; Chess Club; Ambition—Accountant; Hobby—Guns

JOYCE ELAINE HARSHBERGER—Homeroom Secretary, 11B, 11A; Fashion Show; Gym Team Captain; Volley Ball '47, '48; Hobby—Art

SHIRLEY RUTH HARTSTEIN—German Club; Sigma Iota; Y-Teens; Cafeteria Staff; Basketball '47, '48; Hockey '48; Volley Ball '47, '48

HERBERT HELLER—Short Wave Club; Hobby—Radio; Ambition—Electrical Engineer

To a fellow "Physics" student
All the best.
Herb Heller

RUTH L. HENDRIX—Entered from Gladstone '47; Journal Staff; Modern Dance; Dance Program

MARION JEANNE HIBBARD—Journal Staff; Voice Groups B, A; Song Leader; Social Chairman; French Club; Entered from Duluth Central High School '46

JULIA HOLECZY—Senior Leaders, Treasurer; Hockey '47; Basket ball '47; Volley Ball '48; Entered from Gladstone, '46; Ambition—Secretarial Work; Jewelry Projects

DOROTHY HORNICHAK—M.M.M.; Hockey '47; Basketball '47; Volley Ball '48; Special Interest—Household Science

To Norm. A friend I hope to keep for
a long long Time Harvey

HARVEY HORVITZ—Foreword Representative; Class Play; Dramatic English; Senior Science Club; Homeroom Vice President, 12A; Ambition—Pharmacist

SEIMA HORVITZ—Journal Art Staff; Scholastic Place Award '46; Scholastic Key Award '47; Special Interest—Art; Hobby—Soap Sculpturing

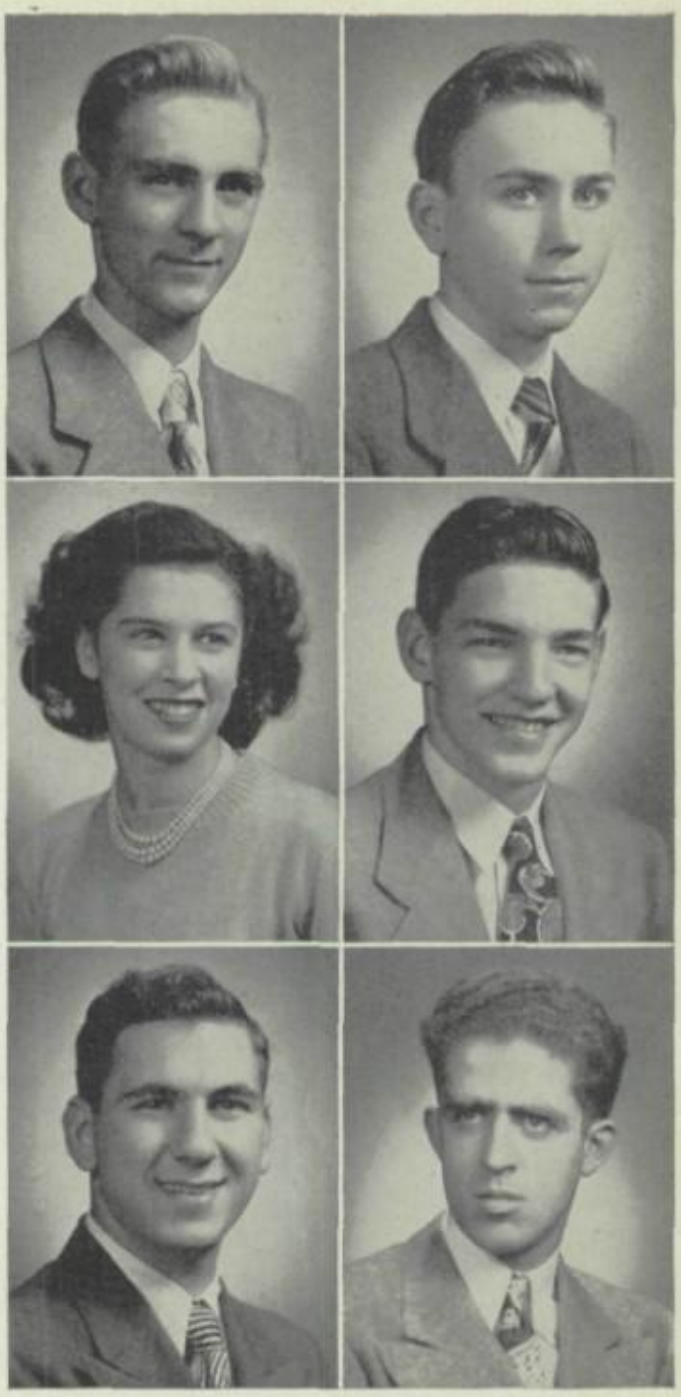

JACK HOWE—History Award; Citizenship Award (Mifflin); Special Interest—Sports

WILLIAM F. HUGHES—Short Wave Club; Ambition—Mechanical Engineering; Amateur Radio Operator; International Philatelic Club, Paris, France; Entered from Whiteville, N. C., '47

MARY CATHERINE HULL—Foreword Representative; Ambition—Secretarial Work; Hobby—Collecting Pictures of Friends; Entered from Gladstone, '46

LOUIS E. ILLING—Hi-C Club; Special Shop; Ambition—Auto Mechanic; Print Shop Projects; Special Interest—Mechanics

JERRY J. ISKOWITZ—Lunchroom Staff; Class Day Committee; Usher; Hall Patrol; French Club; Football '46, '47; Intramural Basketball Champs '48; History Radio Broadcast; Football Letter

DAVID ISRAEL—Intermediate, Senior Discussion Clubs; Senior Science Club; Voice Groups D, C, B; History Broadcast; Sponsor, New Intermediate Discussion Club; Ambition—Accountant

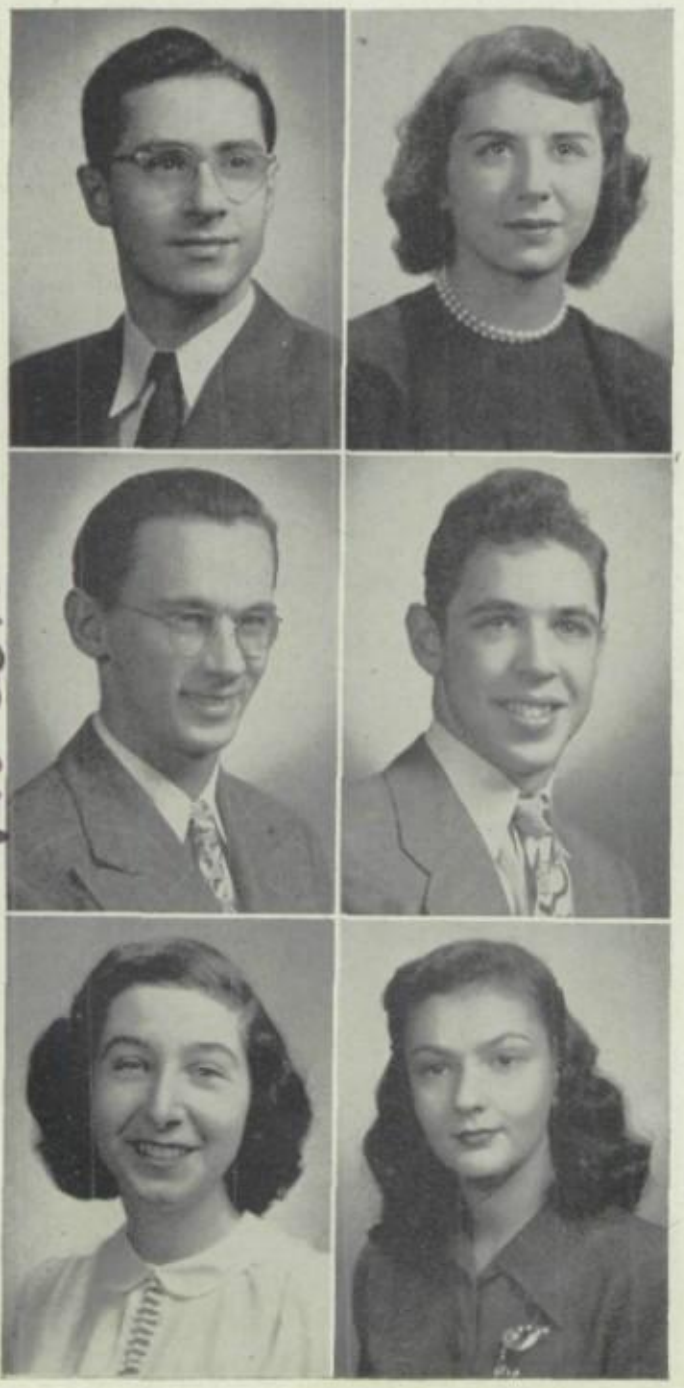

To Wimp a swell guy
Frank Kaiser

MARVIN JACOBSON—Foreword Staff, Editor; Microscope Club, Vice President and Treasurer; Journal Staff; School Photographer; Camera Club; Band A; Volley Ball '47; Lunchroom Staff

JOAN KABET—Homeroom Vice President, 9A; Art Club; Journal Art; Senior Discussion Club; Y-Teens; Dramatic English; Ambition—Costume Designing; Honorable Mention; Poetry Contest; Scholastic Key Award

FRANK KAISER—Projects in Plastic Work, Shop; Favorite Diversion—Skating; Interested in Sports

BERNARD KALB—Sigma Iota; Homeroom President, '46; Vice President, '47; Orchestras C, B; History Program, 10th Grade; Interest—Aviation

To a swell fellow
Bernie

RALLE ANN KAMENS—M.M.M.; Microscope Club; Junior, Senior Leaders; Foreword Staff; Dramatic English; Homeroom President; Orchestra A; Volley Ball '45; Basketball '47; History Broadcast; Red Cross Drive; American Legion Award

BERNADINE AUDREY KAMINS—Junior Sigma Iota; Intermediate, Senior Discussion Clubs; Special Dance Group; Library Club; Voice Groups E, C, B; Dramatic English

RENEE KANN—French Club; Latin Club; Journal Staff; Volley Ball '47; Hobby—Stone Collecting; Favorite Diversion—Ballet; Entered from French Lycee, '47

EVELYN MARION KANTOR—Student Council; Usher; Corridor Staff; Band C; Volley Ball '47, '48; Junior Nurses' Aide

Loads of luck always
Love

WALTER KEKLEWICH—Projects in Plastic, Shop; Special Shop; Special Interest—Sports; Football '46

NORMA JEAN KEYS—Homeroom Secretary, 11B; Entered from Gladstone, '46; Ambition—Private Secretary; Diversion—Dancing

REGIS JOHN KING—Ambition—Draughtsman; Hobby—Reading; Outside Interests—Movies, Symphony Concerts

ILENE KARYLE KITMAN—Chess Club; Camera Club; Prom Committee; Corridor Staff; Dramatic English; Tutoring Project; Red Cross Drive; Homeroom Vice President, '47, '48; Secretary, 8A, 8B

TEMA KLEBER—Senior Science Club; Camera Club; Lunchroom Staff; Dramatic English; Class Play; Ambition—Social Work

HARVEY KLEIN—Camera Club; Chess Club; Senior Science Club; Senior Discussion Club; Homeroom President; Student Council; D.A.R. Honorary Award; Honorable Mention, Essay Contest

JAMES R. KLEIN—Senior Discussion Club; Corridor Staff; Intramural Basketball; Hobby—Coin Collecting

SANFORD M. KLEIN—Senior Discussion Club; Senior Science Club; Chess Club; Camera Club; Student Council; Foreword Representative; Homeroom Vice President, Ticket Chairman

SHIRLEY GENE KLEIN—Junior Sigma Iota; Student Council; Tutoring Project; Foreword Representative; Usher; Basketball; Volley Ball; Softball; Ambition—Social Work

RAYMOND KLEPPICK—Will graduate in 1949 Class

JAMES KOFCHUR—Canterbury Tales Mural; Electric Shop Projects; Track '47, '48; Track Letter; Ambition—Electrical Work

ADELE KOLSKI — Foreword Staff; Journal Staff; Scholastic Award; Volley Ball '48; Hockey '47; Basketball '47; Ambition—Commercial Art

Okey, al, I hope you always have the luck you had in basketball. Bruce

BRUCE KOSES—Homeroom Treasurer; Football; Varsity Letter; Ambition—Pharmacy

IRENE ELEANOR KOSTIK—Prom Committee; Homeroom Secretary '45, Vice President '46, President '48; Volley Ball '48; Class Play Properties—Sewing Project; Modelled in Simplicity Patterns Program

IRWIN H. KOTOVSKY—Chess Club; Band A; Intramural Sports; Shop Projects

MELVIN KOUCH—Graduating 1949; Green Key; Hobby—Photography

The best of everything to a swell friend and classmate Iro

Good Luck Erma

ERMA A KOVACS—Entered from Gladstone, '47; Home Nursing; Special Interest—Commercial Work; Ambition—Secretary

KARL KRAFT, JR.—Student Council; Homeroom President 11B, 11A; German Club; Voice Group A, Treasurer; German Club Quartet; Intramural Basketball '48; Gerwig Award

JOAN CAROL KRAMER—Senior Discussion Club; Future Teachers of America; Head Majorette; Junior Leaders; Homeroom Vice President, 9A, 10B, 10A; Class Day Committee; Dramatic English; Shield Award, Gym Points; Orchestras A, B

EDITH KRASNOW—Ambition—Secretarial Work; Jewelry Projects; Special Interest—Commercial Subjects; Hobby—Collecting Souvenirs

DONALD H. LABOVITZ—Camera Club, Secretary; Senior Discussion Club; Senior Science Club; Band A; Marching Band; Clarinet Trio; School Movie Photographer; History Broadcast; Junior Town Meeting Broadcast

FRANCIS A. LANNON—Bands C, B; Hi-C Club; Intramural Basketball; Electric Shop Projects

Good luck in years to come Don Labovitz

SENIORS

CARL E. LAWRENCE—Voice Group C; Jewelry Projects; Special Interest—Radio, Television

EDWARD M. LAZO—Homeroom Treasurer, 11B; Homeroom Librarian; Manager, Basketball Team; Intramural Basketball '47, '48; Basketball Letter; Hobby—Photography

FLORENCE ALEXIA LAZZOR—Voice Groups E, B, A; Girls' Chorale; Ambition—Secretary; Hobby—Picture Collecting

JACK LEBOWITZ—Assembly Usher; Band A; Marching Band; All-City Band; Orchestra A; Clarinet Quartet; Camera Club; Magicians' Club; Intramural Volley Ball Champions '47

HERBERT LEFF—Journal Art; Microscope Club; Chaucer Murals; Special Interest—Art

ALAN W. LEVINSON—Lunchroom Staff; Senior Science Club; Chess Club; I.K.C. Basketball, Softball

To a fellow classmate and a swell kid
Alan

ARLENE LEVINSON—Senior Leaders, President; Senior Science Club; Orchestras E, B, A; Harmony Class; History Broadcast; Hockey '47; Basketball '47; Volley Ball '48

MARILYN LEVY—Special Dance Group; Senior Science Club; Dramatic English; Class Day Committee; Foreword Representative; Basketball '47, '48; Homeroom Representative

So long Grand girl. Lots of luck and wishes. Love Shirley

SHIRLEY LIEBER—Dramatic English; Homeroom Secretary, 9th Grade; Foreword Representative; Broadcast, **Universal Military Training;** Volley Ball '45

HERBERT LIMSI—Homeroom Treasurer, 12A, 12B; Voice Group C; Orchestra C; Hall Patrol; Track '47

EDGAR R. LINDENBERG—Band A; Marching Band; Homeroom Secretary; Election Official; Magicians' Club; Chess Club; Science Club; American Legion Award

E. VALERA LISCHNER—Homeroom Treasurer, 12A; Distributive Education Class; Employed—Joseph Horne Co.; Special Interest—Classical Music

ROY LOCKHART—Senior Class President; Vice President, 11B Homeroom; Wood Shop Foreman; Prom Committee, Chairman; Entered from Gladstone, 11B

PEDRO A. LOPEZ, JR.—Homeroom President, 9B, 9A, 10B; Football '44, '45, '46; Football Letter; Shop Projects

NATALIE S. MANDELL—Senior Science Club; Camera Club; Sigma Iota; Hall Patrol; Lunchroom Staff; Journal Staff; Junior Leaders; Voice Groups E, C; Hockey '47

HARVEY MANN—Entered from Shady Side, 11B; Bands B, C; Track '47; Squirrel Hill Youth Council; Favorite Pastime—Horseback Riding

JEANNE L. MARINO — Fashion Show; Homeroom Secretary; Ambition—Dress Designing; Special Typing for Teachers; Red Cross Sewing; Entered from Gladstone, '47

ARTHUR B. MARKLEY—Prom Committee; Sigma Iota; Green Key; Football Club; Voice Group D; Swimming '43, '44, '46, '47; Track '46, '47, '48; Football '47, '48

JULIA ANN MARRONE—12B Class Secretary; Second Place Award in Manual Contest; Ambition—Fashion Model; Distributive Education Class; Employed—Gimbel Brothers

HARRY D. MARTIN—Prom Committee; Dramatic English; Orchestra A; All-City Orchestra; Brass Ensemble; Magicians' Club; Homeroom President, 12A; American Legion Award; Certificate in English

ANN VIRGINIA MATEY—Library Club; Shorthand Award; Ambition—Secretarial Work; Special Interest—Typing and Shorthand

STEVE J. MATHEW—Entered from Gladstone, '46; Ambition—Draftsman; Hobby—Airplane Models; Special Interest—Mechanical Drawing

HARRY W. MAYBURY—Homeroom President, 7th, 8th Grades; Band A; First Prize, Model Railroad Contest; English Assembly Program

IRENE McCONNELL—M.M.M., Vice President; Ambition—Stenographer; Hobby—Sewing; Enjoys—Bowling, Dancing

SENIORS

JOYCE ANN McVEIGH—Volley Ball '48; Advanced Foods Class; Gregg Speed Award; Special Interest—Secretarial Work; Future Training—Business School

ANDREW ERNEST MELZER—12A Class Secretary; Homeroom President, 10B, 10A; Student Council; Journal Staff; Football '46, '47; Intramural Sports; Ambition—Aeronautical Engineering

FRANCIS MIKULA—Entered from Gladstone, '45; Ambition—Engineering; Favorite Subject—Mathematics

JACQUELINE LOU MILLER—Junior Sigma Iota; Orchestra A, Secretary; History Broadcast; Scholastic Key Award; Favorite Diversion—Music

To a swell, Guy. It's been fun in 263. Loads of Luck. Jacki Lou

DONALD L. MILLS—Student Council; Homeroom Vice President; Entered from Gladstone, '47; Homeroom Basketball '48; Preferred Subject—Mechanical Drawing; Ambition—Architect

WILMA MILLS—Entered from Knoxville Junior High School, '46; Home Nursing; Hobby—Sewing

To a nice guy Best of Luck Wilma H

I agree with Wilma - a swell kid. - Don.

JEAN MARIE MOFFITT—Homeroom Vice President, 9th, 10th Grades; Secretary, 11th Grade; Junior, Senior Leaders; Hospital Aide; Dramatic English; Class Play; Class Day Committee

FLORENCE MOGERMAN—Journal Art Staff; Social Committee, 9th, 10th Grades; Math Art Club; Sigma Iota; Chaucer Mural Committee; Special Interest—Art

RHEA B. MOLEVER—Foreword Representative; Lunchroom Staff; Stage Scenery; Microscope Club; Camera Club; M.M.M.; Scholastic Art Awards; Volley Ball '48

HERMAN MOLTZ—Hall Patrol; Voice Group B; Band C; Student Council; Football '46, '47; Track '47

THOMAS MOORE—Entered from Gladstone '46; Football '47; Track '48; Ambition—Dairy Farming; Hobby—Model Airplanes

BETTY M. MORRELL—Foreword Representative; Voice Groups E, C; All-City Chorus Performance, Carnegie Music Hall; Serving Committee; Cooking Class; Distributive Education Class; Employed—S. S. Kresge and Co.

ELSA MARGARET MORRIS—Homeroom President, 10th, 11th Grades; Senior Leaders; Hospital Aide; Journal Staff; Foreword Representative; Voice Groups C, B; All City Choir; Volley Ball '46, '47

JOAN Y. MORRIS—12B Homeroom Vice President; Shadyside Hospital Aide; Special Dance; Ambition—Nursing

To a swell kid. Loads of luck.
Joan

JOSEPH NAGY—Entered from Gladstone, '46; Projects in Plastics, Shop; Special Interest—Sports; After Graduation—Navy

CORRINE NATHAN — Special Interest—Advertising; Favorite Sport—Horseback Riding; Enjoys—Music, Theatre

"Lots of Luck"
Joe Nagy

ROBERT E. NEWMEYER — Hi-Y Club; Homeroom President, 11A; Hobby—Automobiles

ANN NICHOLAS—Student Council; Journal Staff; Chaucer Mural; Senior Y-Teens, President; Microscope Club; Demonstration, Arts and Crafts Center; Scholastic Key Award

To a nice guy lots of luck Ann

LYNN HYDE NOAH—Entered from Peabody; Track Team '44, '45, '47; Cross County and Track Awards; Microscope Club; Science Talent Search; Ambition—Engineering

LOUISE NOLAN—Entered from Roosevelt; Secretary of Homeroom '46; Senior Leaders Club; M.M.M.; Red Cross; Orchestra B; Basketball; Hockey; Volley Ball

JEAN O'CONNELL—Entered from Gladstone; Favorite Diversion—Reading; Hobby—Sewing; Future Plans—Commercial Work

SARA JEAN ORLANDO—Voice Groups E, C, B; Special Dance; Gregg Shorthand Certificate; Volley Ball '48; Ambition—Secretary

HAZEL O'SHELL—Entered from Gladstone; Hobby—Drawing; Ambition—Typist

JEANETTE O'SHELL—Entered from Hays Elementary; Senior Y-Teens; Hobby—Collecting Post Cards; Favorite Diversion—Piano; Future Plans—Nursing School

SENIORS

JANET PARKER—Entered from Gladstone; Homeroom President; Service Club; Gregg Shorthand Award; Ambition—Secretary

DOROTHY PEAT—Entered from Mifflin; Student Council; Volley Ball '46; Favorite Sport—Roller Skating; Future Plans—Business School

ROSE C. PASACH—Entered from Holmes School; French Club; Groups C, A; Girls' Chorale; Future Plans—Pitt to Study Music and Art

ZOLA PERL — Homeroom Secretary-Treasurer; Vice President; Sigma Iota; Hall Patrol; Homeroom Volley Ball and Basketball; Interested in Y.M.H.A. and Swimming

IRENE BETTY PERLOW—Entered from Roosevelt; Junior Leaders; Senior Leaders; Intermediate Discussion Club; German Club; Groups E, C, B, A; Band D; Ambition—Nurse

WILLIAM PERVIN—High Honor Student; Dramatic English, Stage Manager; Band A; All-City Band; Marching Band; Qualitative Analysis Class '47; Senior Science Club President; Microscope Club; Camera Club

The best of everything to a wonderful classmate — Marie

Loads of Luck to a swell guy — Bill Pervin

MARILYN RUTH PHIFER—Entered from Regent Square; 12B Vice President of Homeroom; Groups C, B, A; Journal Staff; Interest—Dramatics; Plans to Enter Monmouth College

MALVERN PAUL PODOLSKY—Camera Club; Senior Discussion Club; Student Federalists; Journal Staff; Homeroom Social Committee; Program Committee of Discussion Club; Bands E, D, C, B, A; "Let Freedom Ring" Broadcast

JAMES POLI—Entered from Roosevelt; Orchestra; Voice; Hi-Y; Greater Pittsburgh Model Club; Homeroom Vice President '47, '48; Interest—Aeronautics; Ambition—Airline Pilot

CYNTHIA J. POWELL—Entered from Colfax; Microscope Club, Social Chairman; Library Club; Senior Science Club; Hall Patrol; Orchestras E, D, C; Ambition—Social Worker

To my old friend from history. Good luck always. Audrey

LARRY RAVICK—Homeroom Vice President; Secretary; Treasurer '45, '46, '47; Green Key, Secretary '47, '48; Band A; Marching Band; Swimming Team '44, '45, '46; Basketball '47, '48; Athletic Awards in Swimming and Basketball.

AUDREY R. RECHT—Special Dance Group; Senior Discussion Club; Dramatic English; Junior Sigma Iota; Harmony Class; Student Council; Class Day Committee; Red Cross

LOIS C. REDMAN—Entered from Gladstone; 12A Prom Committee; Homeroom Secretary and Treasurer, 11A; Homeroom Social Committee; Favorite Sport—Swimming; Ambition—Secretary

ELIZABETH ANN REHAK—Vice President Homeroom '46, '47; Special Dance; Library Club; Service Club; Basketball '48; Volley Ball '48; American Legion Award; Eighty-Word Gregg Speed Test; School Office Helper

MAXINE ROSE REIDBORD—Entered from Roosevelt; Basketball '47, '48; Hockey '47; Volley Ball '47, '48; Senior Leaders; Junior Y-Teens; Interested in Jewelry; Ambition—Stenographer

HERBERT RICHMAN—President of Homeroom, 9B; Sigma Iota; Hall Patrol; Band A; Orchestra A; Favorite Sport—Basketball; Favorite Diversion—Saxaphone; Ambition—Television

THOMAS J. RISACHER—Entered from Saint Philomena; Homeroom Vice President, 11B, 12A; Secretary of Hi-Y Club; Green Key; Football '46, '47; Swimming '46

BETTY ROMA ROGALINER—Entered from Colfax; Foreword Representative, 12B; Young Magicians' Club; M.M.M.; Senior Y-Teens; Groups E, C, B; Future Plans—Secretary

JAMES A. ROSEN—Orchestra E; Vice President Green Key, '47; Secretary Homeroom, '46; Senior Science Club; Swimming '43, '44; Track '47, '48; History Broadcast; D.A.R. History Award, '43; American Legion Award '44

SAMUEL S. ROSEN—Class Day Committee; Prom Committee; 12A Homeroom Vice President; Social Committee, 10A; Assistant Student Treasurer '47; Lunch Patrol; Hall Patrol; Broadcast over KDKA; Basketball '48

ESTELLE ROSENBERG—Entered from Frick; Dramatic English; Camera Club; Sigma Iota; Student Council; 9th and 10th Grade, Social Committee; Juke-Box Committee; Prom Committee; Class Day Committee

MARIAN ROSENBLOOM—Foreword Staff; Majorettes, Manager; Intermediate Discussion Club; Modern Dance '46, '47; Junior Leaders Club, Vice President; Journal Staff, Assistant Editor; Class Day Committee; Library Club; Groups E, C

ELLA ROSENSHINE—Student Council; Service Club; Special Dance; Class Day Committee; Eighty-Word Gregg Speed Award

ELAYNE B. ROTH—President of Homeroom; Secretary of Homeroom Social Chairman; Hall Patrol; Library Club; M.M.M.; Sigma Iota; Senior Leaders; Orchestra A

LOIS ROTH—Entered from South Hills; French Club; Favorite Sport—Swimming; Enjoys Sports and Dancing; Ambition—Social Worker; College Plans—Pitt

HELEN LEA ROZENSKY—Entered from Peabody High; Service Club; Fashion Show; Secretary to Miss Wagenknecht; Favorite Sport—Volley Ball; Eighty-Word Gregg Shorthand Certificate; Ambition—Secretary

HERBERT RUBINFIELD—Entered from Colfax; Sigma Iota; Homeroom Secretary-Treasurer, Social Committee; Favorite Sport—Football; Ambition—Jeweler

FARRELL RUBENSTEIN—Senior Class Vice President; Homeroom President; Class Day Committee; Usher Staff; Dramatic English; Green Key; Bookroom Club; Track '46, '47; Basketball '46, '47; Junior Basketball '45; Pepsi-Cola Scholarship; Ambition—Engineer

MYRTH ALLEN RUBY

JAMES CARMEN RUPERTO—Entered from Schenley; Track '48; Hobby—Art; Favorite Sport—Football; Special Interest—Designing

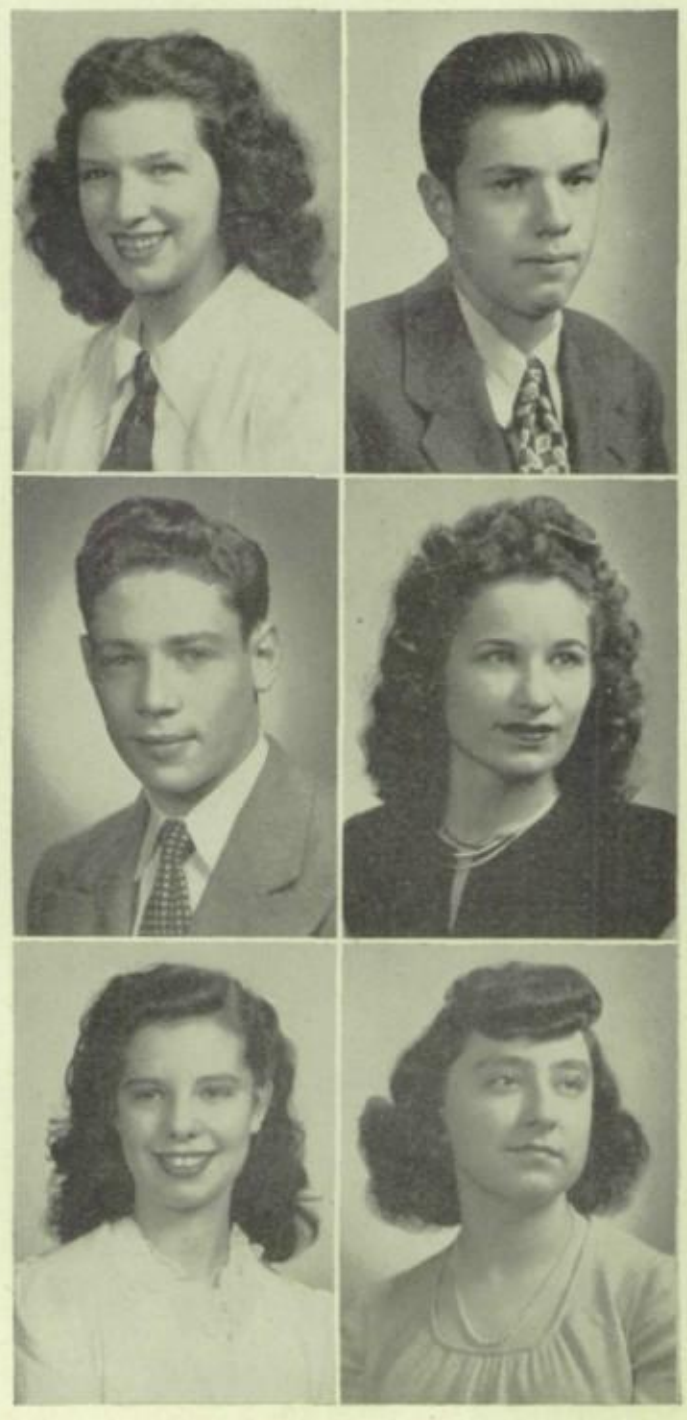

JULIA M. SABO—Entered from Gladstone; Homeroom President; Special Dance; Homeroom Social Representative, 11B; Red Cross; Prom Committee; Ambition—Office Receptionist

JOHN SAINT-VINCENT—Entered from Roosevelt; Orchestra; Magicians' Club; Microscope Club; Hobby—Radio; Favorite Sport—Horseback Riding; Ambition—Field of Agriculture

ELLIOTT M. SALTSBURG—Entered from Peabody; Lunchroom Staff; Hall Patrol; Intramural Basketball; Hobby—Travel and Camping; Favorite Sport—Football; Future Plans—Business Administration at Pitt

PHILOMENA GRACE SANTORA—Entered from Greenfield; Hockey '47; Basketball '48; Volley Ball '46, '48; Hobby—Jewelry; Ambition—Stenographic Work

DORIS JEAN SCAVARIEL—Dramatic English; Service Club; Senior Y-Teens; Voice Groups E, C; Hobby—Collecting Records; Favorite Sport—Riding; Gregg Speed Certificate in Shorthand

MARILYN SUSAN SCHACTER—Student Council; Foreword Staff; Dramatic English; Hobby—Reading; Ambition—Dramatic Study at Carnegie Tech

KATHLEEN ANN SCHLEMMER—Class Day Committee; Cheer Leaders; Microscope Club; Homeroom Vice President; Prom Committee; Volley Ball '45, '46; Basketball '45; College Plans—Commercial Art at Tech

SANDRA RUTH SCHLESINGER—Journal Staff; Junior Leaders; Senior Leaders; Basketball '47; Hockey '47; Volley Ball '48; Junior Discussion Club; Certificate of Merit for History; Ambition—Social Worker

RONALD CHARLES SCHMEISER—Lunchroom Staff; Tutoring Project; Young Magicians' Club; Bookroom Club; Sigma Iota; Student Council; Homeroom President; Captain of Basketball Team; Junior Varsity '46, '47; Freshman, '44, '45

DIANA SCHMERTZ—Dramatic English; Homeroom Secretary-Treasurer; Tutoring Project; Junior Leaders; Intermediate Discussion Club; Camera Club; Hockey '47; Basketball '47; Favorite Sport—Tennis; Future Plans—Michigan University

BARBARA LEE SCHWARTZ—Orchestra E, D, C, B, A; French Horn Quartet; F.T.A.; Microscope Club; Favorite Sport—Boating; Enjoys—Reading; Future Plans—Study Advertising at Bucknell

BEVERLEE JOAN SCHWARTZ—Homeroom Secretary-Treasurer; Vice President; Hockey; Basketball; Fashion Show; Hobby—Sewing; Ambition—Professional Buyer

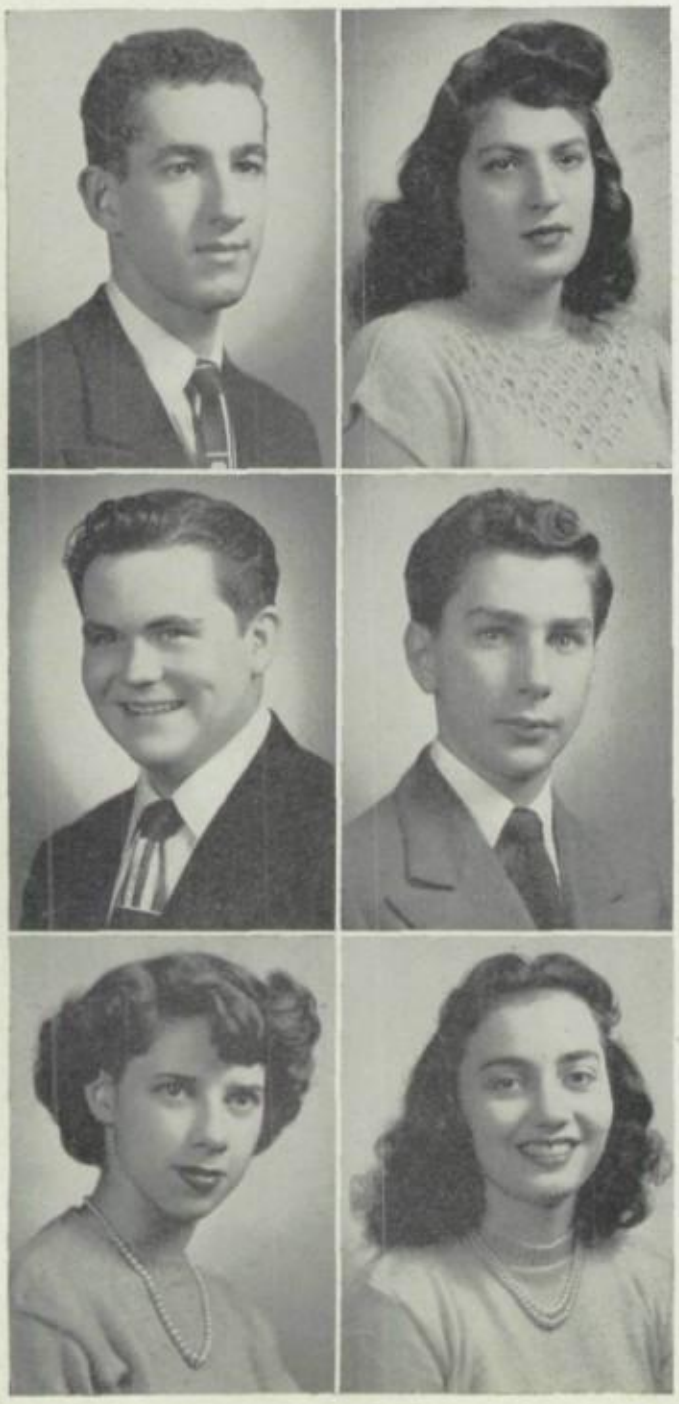

DONALD SCHWARTZ—Homeroom Treasurer, 11B; Young Magicians; Green Key; Book Room; Hall Staff; Class Day Committee; Basketball '47, '48; Band; Favorite Sport — Basketball; Hobby—Photography

RUTH SCORATOW—Entered from Swissvale; Senior Leaders '47; Basketball '47; Volley Ball '48; Hockey; Favorite Diversion—Dancing; Ambition—Dietitian

JOHN F. SCOTT—Entered from Gladstone; Group A; Band A; Marching Band; Harmony Class; Hobby—Trumpet; Favorite Sport—Baseball; Future Plans—Musical Study at Tech

IVAN JAY SEGAL—Chess Club; Hall Patrol; Homeroom Secretary-Treasurer; Voice Group B; Swimming, 9B; Intramural Basketball '46, '47, '48; Hobby—Model Aircraft; 4th Prize in Gimbel's Model Plane Meet; Ambition—Optometrist

SUSAN ANN SEIBERT—Entered from Wightman; Student Council; Chess Club; Leaders Club; Volley Ball; Basketball; Hobby—Bowling; Ambition—Secretary

JOANNE SEILER—Entered from Gladstone; Special Dance; Prom Committee; Favorite Diversion—Dancing; Hobby—Collecting Records; Future Plans—Comptometer Operator

SENIORS

ROBERT G. SELKER—Student Council; Dramatic English; Band A; Marching Band; All-City Band '47; Senior Science Club; Homeroom President; Senior Class Treasurer; Red Cross; Ambition—Medicine

RUTH EILEEN SERBIN—Library Club; Orchestra C; Senior Science Club; Red Cross; Hobby—Typing; Ambition—Secretary

VERONICA HELEN SERECSIN — Entered from Gladstone; Homeroom Vice President-Treasurer; Service Club; Distributive Education Class; Hobby—Fashion Drawing; Plans for Future—Commercial Art

MITZI M. SHAPIRO—Senior Discussion; F.T.A.; Junior Leaders; Senior Leaders; Student Council; Journal Art Group; Dramatic English; Tutoring Committee; Constitution Committee; Prom Committee; Red Cross; Harmony Class; Volley Ball '45; Hockey '47

To one of the nicest fellows I've seen with a wonderful sense of humour
Good Span.
Love
Joan

SALLY SHAPIRO—Y-Teens, President; Modern Dance; Senior Leaders; Junior Leaders; Young Magicians; Orchestras C, B, A; Basketball '46, '47; Volley Ball '48; Educational Broadcast

JOAN SHERMAN—Student Council; Journal Staff; Voice Groups E, C, B; Junior Leaders; Library Club; Modern Dance; Hockey; Basketball; Winner of Pitt Scholarship; Ambition—Social Worker

Ellis Shilen

I'll never forget the wonderful guy who passed me in physics! Loads of Luck, Sally

MURRAY SHERMAN—Bands E, D, C, B, A; Student Council; Senior Discussion Club; Ambition—Lawyer

EDWARD MICHAEL SHILEN—Orchestras D, C; Ambition—Aviation Mechanic; School of the Air; Special Shop; Hobby—Model Aircraft

CATHERINE SHOVEL—Homeroom Secretary; Fashion Show; Volley Ball '48; Hobby—Sewing; Ambition—Secretarial Work

DESSIE ELLIS SIDBERRY — Entered from Gladstone, '46; M.M.M.; French Club; Lunchroom Staff; Volley Ball '48; Special Interest—Jewelry Art

EMMA MARIE SILL—Journal Staff; Special Dance Club; Homeroom Secretary-Treasurer; Special Interest — Commercial Work; Entered from Gladstone, '46

HAROLD SILVERMAN—Prom Committee; Bands D, C, B; Voice Groups D, C, B; Track '45, '46, '47, '48; Special Shop

SARAH YETTA SILVERMAN—Discussion Club; Sigma Iota; Hall Patrol; Senior Leaders; Basketball '47; Volley Ball '48; Hockey '47; Certificate of Merit, International Peace Day

JEANNINE LEE SIMMONS—Orchestras E, C, B, A; Bands B, A; Journal Representative; Student Council; Homeroom President, 7A, 8A; Vice President 7B-8B; Junior, Senior Leaders; Volley Ball '47; All-City Orchestra; All-City Band

MONICA SIMONYAK—Foreword Representative; Entered from Gladstone, '47; Special Interest—Secretarial Work; Favorite Diversion—Dancing; Ambition—Office Work

BURTON SKIRBLE—Voice Groups D, C; Shop Projects; Attendant in Basketroom

To all a swell Pal.
Loads of luck always
Love Betty

ELIZABETH SLOCUM — Y-Teens, Vice President; Homeroom President; Foreword Representative; Voice Groups E, C, A; Soloist; French Club; Volley Ball

ANNABELLE SLOME—Special Dance Group; American Legion Award; Special Interest—Music; Ambition—Music Teacher

To a wonderful pal
Love
Annabelle

SHIRLEE D. SLONE—Favorite Subject—Science; Hobby—Collecting Records

LOIS ELLEN SMIT—Intermediate, Senior Discussion Clubs; Future Teachers of America; Junior Sigma Iota; Camera Club; Hockey '46, '47; Basketball '46; Journal Art Staff; Dramatic English; Scholastic Art Award

ALBERTA SMITH—Hobby—Collecting Records; Favorite Diversion—Horseback Riding; Interest—Typing

GERALDINE SMITH—Entered from Gladstone, '46; Basketball '46; Volley Ball '47, '48; Ambition—Beauty Culture

JANICE AUDREY SMITH—French Club; Homeroom Treasurer, 9th Grade; Hobby—Music; Ambition—To Study Liberal Arts

HAROLD SMOLAR—Band A; Marching Band, Manager; Intramural Basketball; Award for History Essay; Participant in Music Programs; Special Interest—Business Administration

SENIORS

SORLEY R. SNYDER — Dramatic English; Homeroom Social Chairman; Sigma Iota; Senior Science Club; Basketball '47, '48; Hockey '47; Volley Ball '48; Prom Committee

HAROLD A. SOLENDAY—Entered from Gladstone, '46; Homeroom Vice President, 11B, 11A; Basketball; Ambition—Engineering

PHYLLIS A. SOLOMON—Orchestras C, B; All-City Junior Orchestra; M.M.M.; Modern Dance Group; Senior Leaders; Hockey '46, '47; Basketball '44, '45, '47; Volley Ball '44, '45, '47

HOWARD SPECTER—Bands A, B; Homeroom President, 10A; Vice President, 10B; Sigma Iota; Green Key; Bookroom Club; Lunchroom Staff; Varsity Basketball '46, '47, '48; Class Day Committee; 2nd Place, National Junior Foul Shooting Championship

MARVIN DONALD SPOKANE—Orchestras C, B, A; Track '47; Hobby—Collecting Musical Records; Shop Projects; Ambition—Business Administration

SHIRLEY SPORMAN—Orchestra A; Senior Y-Teens; Modeled for Simplicity Pattern Program; Ambition—Office Work

FAY STEINBERG—Voice Groups E, C, B; Foreword Representative; Special Dance Group; Participant in Musical Program, Foster Memorial

ROSALIE STEINBERG—German Club; Lunchroom Committee; Entered from Rankin High School, 11B

See albert - you are by far one of the nicest fellahs I've ever had the pleasure of knowing. Fay

CAROLE SHEILA STERNBERG—Voice Groups E, C, B; Special Dance Group; French Club; Hall Staff; Ambition—Commercial Education

MARILYN RUTH STEWART—Prom Committee; Journal Staff; French Club; Modern Dance Group; Majorettes; Intermediate Senior Discussion Clubs; Red Cross Drive; Corridor Staff

ANN LOUISE STINSON—A Cappella Choir, Secretary; Microscope Club; German Club; Homeroom Treasurer, 11B; President, 11A; German Club Program

ELEANOR LOUISE STOEHR—Senior Y-Teens; Entered from Wilkinsburg High School, '46; Ambition—Secretarial Work; Hobby—Sewing

Good Luck to a swell classmate Eleanor

STANLEY SULTANOV—Journal Staff; Microscope Club; Entered from West Philadelphia High School '46; Ambition—Lawyer

WILLIS LEE SUPLER—Dramatic English; Electric Shop Projects; Homeroom President, Vice President; Second Prize, Stamp Exhibit, Buhl Planetarium

MYRON R. SWARTZ—Homeroom President, 11B; Track '46. '47; Golf '48; History Program, 8A; Favorite Diversions—Golf, Bridge

STANLEY CHARLES SWINKLE—Entered from Gladstone, '46; Green Key; Favorite Diversion—Drawing; Outside Interest—Arranging Flower Garden for Competition

Stanley, I think you're about as near perfect as they come.
Mitch

ELINOR LEE SYNA—Hall Staff; Tutoring Committee; Prom Committee; Class Day Committee; Homeroom Vice President, 9A; Junior Leaders; Intermediate Discussion Club; Sigma Iota; Modern Dance; Voice Group E

BARRY TARMY — History Quiz, Assembly; American Legion Award; Honorable Mention, Peace Day Essay Contest; Ambition—Chemical Engineering

ETHEL JEAN TATTON—Special Dance Group; Voice Groups E, C, B; Hockey Tournament '47; Basketball '47; Volley Ball '48; Hobby—Collecting Dolls

MARJORIE A. TAYLOR—Entered from Gladstone, '46; Volley Ball '48; Ambition—Stenographic Work; Hobby—Reading

ELAINE TEIFELD—French Club; Modern Dance Group; Intermediate Discussion Club; Leaders; Dramatic English; Prom Committee; Class Day Committee; Homeroom Social Chairman; Class Play

ANN L. THOMAS—Entered from Gladstone, '46; Life Saving '46; Hobby—Knitting; Jewelry Projects

GEORGE TICHI—Homeroom President, 12B; Swimming Team '45; Ambition—Television Technician; Distributive Education Class; Employed—Kaufmann's

SUZANNE TIEGER—Student Council; Foreword Representative; Prom Committee; Class Day Committee; Homeroom Vice President, 9B; Junior Leaders; Intermediate Discussion Club; Volley Ball '46

SENIORS

BETTY TONDORA—Entered from Gladstone; Favorite Sport—Swimming; Hobby—Collecting Post Cards; Ambition—Secretary

DOROTHY TRAMMELL—Entered from Gladstone; Basketball '47, '48; Volley Ball '47, '48; Hobby—Drawing; Favorite Subjects—Art and Sewing

MADELINE TUPI—Entered from Greenfield; Homeroom Vice President, 12A; Hockey '47; Voice Groups E, C, B; Gregg Shorthand Test Award; Favorite Sport—Swimming; Ambition—Stenographer

MIKI TURETS—Entered from Linden; Foreword Staff; Discussion Club; Press Regional Writing Award '46; Hobby—Writing; Ambition—Journalist

Good luck - Miki

ROBERT S. VERBIN — Entered from Duquesne High School; Homeroom President, 12B and 12A; Journal Staff; German Club; Red Cross; Favorite Sport—Football; Future Plans—To Study Dentistry at Pitt

ELVIRA UNGER—Entered from School in New Jersey; Senior Discussion Club; French Club; D.A.R. History Award; Favorite Sport—Volley Ball

ANN MARIE VERRONE—Entered from Baldwin High School; Foreword Staff Typist; Service Club; Hobby—Homework; Gregg Shorthand Award; Ambition—Secretary; Journal Typist; Secretary for Miss Riddle

PATSY RUTH VEXLER—Entered from Colfax; Orchestra D, C, B, A; Chess Club; Red Cross; Basketball '47; Volley Ball '48; All City Junior Orchestra; Favorite Sport—Riding; Hobby—Writing Poetry; Ambition—Nurse

MARILYN WAGMAN—Entered from Olney High School, Philadelphia; Special Interest—Designing; Ambition—Buyer of Women's Clothes

JACK R. WAIDA—Entered from Perry High School; Special Interest—Art; Ambition—Cartoonist; Future Plans—To Attend Art School

HARVEY A. WALDHOLTZ—Entered from Roosevelt; Orchestra A; Band A; All City Band; Western Pennsylvania District Band; All State Band; Young Magicians' Club; Red Cross; Dramatic English

RUTH D. WALOCHIK—Entered from Roosevelt; Activities Staff, 214; Favorite Sport—Bowling; Hobby—Photography; Future Plans—Business College and General Office Work

RITA MAE WATTS—Entered from Gladstone; Hobby—Drawing and Painting; Favorite Sport—Riding; Future Plans—Art School

MELVIN WAX—Entered from Fifth Avenue High School; Intramural Sports; Printing Projects; Jewelry Projects; American Legion Award; Tutoring Project

GILBERT WEIL—Entered from Linden; Dramatic English Class; Lunchroom Committee; Gym Team '44; Homeroom Vice President, '47; Favorite Sport—Mushball; Future Plans—Pitt, Business Administration

SHIRLEY WEINERT—Entered from Logan School; Prom Committee; Vice President and Program Chairman, Y-Teens; Future Plans—Stenographer

JAMES S. WEISER—Entered from Forest Hills; Camera Club; Hobby—Photography; Favorite Sport—Baseball; Distributive Education Class; Ambition—Business Career; Employed—Vilsack and Co., Braddock

CAROL WEISS—Student Council; Chairman of Lunchroom Staff; Chairman of Tutoring Committee; Usher Staff; Student Council Problems Committee; Homeroom Vice President, 10B; Secretary, 10A; Junior Sigma Iota; Senior Discussion Club; D.A.R. Medal

EDWARD WHITEHOUSE, JR.

JACK WHITEHOUSE—Entered from Swisshelm School; Favorite Sport—Baseball; Distributive Education Class; Employed—Parkway Pharmacy

CAROL A. WILDS—Entered from Mifflin; Organist at Church; Accompanist for Private Voice Teacher; Special Interest—Chorus Work

CHRISTINE LOUISE WILLIAMS—Entered from Gladstone; Basketball '46; Favorite Sport—Skating; Hobby—Making Candy; Future Plans—Secretary

MARY AUDREY WILLSON—Entered from Linden; American Legion Award, 8A; Senior Y-Teens; Volley Ball '46

GEORGE WILSON—Entered from Gladstone; Favorite Sport—Hunting and Fishing; Hobby—Outdoor Life; Special Interest—Conservation of Wildlife

SENIORS

RAY WOHLFARTH—Entered from Saint Vincent; Homeroom Treasurer '46; Football; Hobby—Sports; College Choice—Miami University

BARBARA JOAN WOLFSON—Entered from Sterrett; Orchestra A; All City Orchestra; Festival Orchestra; Pittsburgh Youth Symphony; Westinghouse Orchestra; Co-editor Journal Staff; Student Council; Special Interest—Medicine

MERLE A. WOLFSON—Football Team '45, '46, '47; Band A; Special Band Group; Intramural Basketball and Volley Ball; Marching Band; Football Letter; Future Plans—Pitt

SHIRLEY WOLFSON—Entered from Beaver Falls; Hobby—Collecting Records; Favorite Diversion—Dancing; **Canterbury Tales** Mural Committee; Ambition—Secretary

JOHN S. YALCH—Entered from Greenfield; Hobby—Craft Work; Favorite Sport—Baseball; Interested in Architectural Drawing; Future Plans—Marine Corp

ARLYNE SYBIL YARCHEVER—Journal Staff; Camera Club; Junior Leaders; Senior Leaders; Schaefer Ball '46; Mushball '48; Basketball '48; Volley Ball '46, '48; Hockey '47, '48; Groups E, C, B; Eighty-Word Shorthand Certificate; Letter in Physical Education; Junior Y-Teens

SUPERLATIVES!

There are so many superlative people in the June graduating class that it would be difficult for any one person to choose the most handsome boy, the most beautiful girl, or the person with the nicest personality and so on. Because of this, the Journal Staff decided to take a vote in the Senior Class to determine the most superlative "Superlatives". Here are the results:

	Girls	Boys
Nicest Personality	Bernice Gordon	Alan Goldberg
Brainiest	Joan Sherman	Edwin Azen
Most Popular	Dorothy Aronson	Farrell Rubenstein
Nicest-Looking	Kathleen Schlemmer	Charles Ford
Nicest Disposition	Ruth Brown	Robert Selker
Sharpest Dresser	Martha Frain	Robert Gould
Most Sincere	Ralle Kamens	Roy Lockhart
Best Character	Jeannine Simmons	Wilbur Blitz
Most Humorous	Barbara Schwartz	Carl Citron
Most Friendly	Rhea Molever	Donald Schwartz

A DAY AT T.A.H.S.

It starts between 8 and 8:30 each day;
Odd shapes and odd forms are seen passing this way;
Feet pattering at an irregular pace,
Voices saying hello to each smiling face.
The 2nd floor annex is THE place for this
Where a handsome young male says "hello" to a miss,
While at the wall is a chattering bunch,
A favorite spot both now and at lunch.

But sooner or later the morning must pass,
Eager faces go in but then droop during class;
Papers discarded with indifferent care,
For to make a high grade would really be rare.
At last rings the lunch bell with a meaningful sound;
Once more the pupils are gathered around;
They eat to the music of Sinatra and Lee,
Or else to Vaughn, Kyser, or Tex Beneke.

By this time, the afternoon hookers have started;
The good boys and girls from these cheaters have parted;
But they'll meet at the flag pole right after school,
And find more to add to the tongue-waggers' fuel.
Home at last amid books piled sky high
They work until twelve and then heave a sigh;
Now the health teachers say everyday get fresh air,
But the homework from teachers, can we really dare?

Still we'll always remember the fun that we've had,
Our clubs and our dances and we will be glad;
The kids we have met for the friendships that last,
Though the school and the tests and the rest are all past;
The teachers who helped us to learn more than we knew,
To help our plans for the future come true.
Upon leaving I'm sure we'll all leave our THANKS,
And GOD BLESS all the kids who will pass through our ranks.

Room 210

Teacher—Mr. John Coyne

President	Harry Martin
Vice President	Ilene Kitman
Secretary	Judy Brostoff
Treasurer	Sorley Snyder
Foreword Representative	Elsa Morris
Student Council Representative	Jack Greenberg

OUR GRAMMAR LESSON
THE PARTS OF SPEECH

NOUNS

Nominee for future president . . . *Winner* of a scholarship as well as our hearts—HARRY MARTIN

A *believer* in the new look . . . A flashing page out of *Vogue*—BERNADINE KAMINS

210's famous *artist* . . . Will never get the *brush*—JOAN KABET

Our *John Atlas,* your *man* of distinction—ARTHUR MARKLEY

Dashing as a *Cavalier* . . . Combines *brain* and *brawn*—HERMAN MOLTZ

Edgar and *Einstein,* easily comparable . . . Our genial *genius*—EDGAR LINDENBERG

Ace of a fellow . . . Won't need *clubs* or *diamonds* to get ahead—DONALD AVERBACH

"A *Friend* in need is a friend, indeed" . . . terrific *personality, fun* to be with —ELSA MORRIS

Smiling *comedian* . . . Gets our vote for *typical graduate*—LOUIS ILLING

Blows away the *clouds* . . . Brings *sunshine* wherever she goes—SORLEY SNYDER

Destined to be *star* of basketball . . . Will create a *glow* wherever he goes—HARRY MAYBERRY

You better move over, *Ogden Nash!* . . . Watch out for Mickey's *humour* and writing *ability*—MAXIM TURETS

What a charming *thespian!* . . . What a lovely *lass!*—JEAN MOFFITT

Atomic *energy,* full of *pep* . . . Example of perpetual *motion*—HERBERT LIMSI

Dreamy-eyes, artistic-temperament . . . Will make her mark in the *art world*—ADELE KOLSKI

Hard *worker,* good *mixer* among his classmates . . . Will be found among the successful *engineers*—IRWIN KOTOVSKY

PRONOUNS

I know *her* . . . *you* know *her* . . . *We* all like *her*—ROSE BRUNO
Who wouldn't want to meet *her?* . . . *What* would Allderdice be without her? —ILENE KITMAN
What's in a name? . . . *We* predict a famous future for *our*—JAMES BYRNES

ADJECTIVES

Cute as a Gibson Girl . . . *Sweet* as a honeysuckle—JANET CRIBBS
Good things come in *little* packages . . . Jack exemplifies that—JACK DUGUID
"For she's a *jolly good* fellow" . . . School would be *blue* without her— SANDRA SCHLESINGER
Something *old, new, borrowed, blue* . . . That's what Ruth will soon be needing —RUTH SERBIN
Athletic, handsome, bonnie, blue-eyed—CHARLES FORD
"Red" is always *ready* . . . A *friendly, swell* guy, *tops!*—RAY WOHLFARTH
Energetic, exciting, enticing . . . Ever *ready* with a smile — MARILYN STEWART
Omniscient Jack . . . So active he seems to be *omnipresent*—JACK GREENBERG
Sweet, unassuming, charming . . . A faithful friend forever—MARY FERITA

VERBS

Most likely *to succeed* . . . *Will work* hard; *will gain* much—BARRY TARMY
Dazzles darlings of today . . . *Will woo* and *win* women of tomorrow—JACK LEBOVITZ
She *came,* she *saw,* she *conquered!* . . . That's our Tema—TEMA KLEBER
To know him is *to like* him . . . This boy *adds* to any group—KENNY BRESS
Delves deeply into his studies . . . *Emerges* triumphant and gay—ALAN LEVINSON

ADVERBS

Always with a smile . . . *Never* out of style—JUDY BROSTOFF
Now graces Allderdice with her helpfulness . . . *Soon* will transfer charms to "Billy"—LOUISE NOLAN
Smiles *quickly,* angers *slowly* . . . *Forever* a friend—BETTY ROGALINER

Room 263

Teacher—Mrs. Elizabeth W. Porter

President ..... Albert Daquilante
Vice President ..... Harvey Horvitz
Secretary-Treasurer ..... Beverlee Schwartz
Foreword Representative ..... Luigina Esposito
Student Council Representative ..... Evelyn Kantor

Charles Burkhart's sometimes serious, carefree or gay;
He's a likeable chap to meet any day.

Kalman Cohen has a brilliant mind;
Another like his would be hard to find.

Charlotte Cooper is little; she's dainty and sweet,
From the crown of her head to the soles of her feet.

Robert Dailey is a good friend through and through;
He is ever gay and cheerful, too.

Albert's friends are many; his enemies none;
Daquilante's the boy that gets things done.

Our **Barbara Edwards** is full of fun;
She has a smile for everyone.

Smart **Fleischer** gowns by our **Nancy** we see
On Hollywood stars who pay quite a fee.

He never was known his duty to shirk;
Careful and able is **Bill Elliott** in all his work.

Wherever you go you find this lad;
Clair Formichella makes fun where there's fun to be had.

We have all heard of the Ballet Russe,
The featured ballerina is **Hyla Fuss.**

Where jokes and jolly times abound,
It's there that **Lou Gaertner** is usually found.

That glamorous brunette whom we see on the stage
Is **Geraldine Gerber,** the belle of the age.

Alan Goldberg has won the Academy Award;
He's the "man of the year," by his public adored.

We hear a laugh, a jolly cry,
Then we know that **Gerry Goldstein** is nearby.

A new comedian who's funny and witty,
Herbert Gordon now owns the key to our city.

There's simply nothing that he can't do;
Irving Greenberg's a friend, sincere and true.

Marion Hibbard, our singing figure skater,
Will be starred with the Ice Follies a little later.

Harvey Horvitz makes friends and keeps them, too;
A thing that all of us can't do.

Marvin Jacobson snaps pictures; he's good we'll admit;
Wherever he goes, he makes a big hit.

Frank Kaiser has a pleasant smile,
Which is in evidence all the while.

To describe **Evelyn Kantor** with just one word
Would seem to us a task quite absurd.

She's a Power's model as smart as they come;
Jackie Miller's earned the laurels she's won.

Marnie Phifer's a trouper, the stage is her choice;
There's one thing about her—she has the voice.

Cynthia Powell has a gift of endless chatter;
Her words, however, sunshine scatter.

Marian Rosenbloom is one who makes the fun.
And on her we depend to get things done.

She sews a fine seam, does **Beverlee Schwartz;**
She's featured in the latest fashion reports.

Guest star with the symphony in Carnegie Hall,
Is **Sally Shapiro**—she tops them all.

Annabelle Slome is quiet and reserved;
Good fortune to her we know is deserved.

Rosalie Steinberg is pretty: a lovable maid;
Our memory of her will never fade.

Everyone knows **Betty Slocum,** I'll bet:
Someday she'll be heard from the stage of the Met.

Pleasant, active, brilliant and kind,
Myron Swartz is the boy with an able mind.

Dorothy Trammell, our versatile artist, you see;
Is the girl who hails from Room 263.

Luigina Esposito's disposition is sweet,
She's a very fine girl and just can't be beat.

Room 268

Teacher—Mr. Samuel Blitz

President ..... Ronald Schmeiser
Vice President ..... James Poli
Secretary-Treasurer ..... Dorothy, Aronson
Foreword Representative ..... Marty Frain
Student Council Representative ..... Sara Fogel
Social Chairmen ..... Virginia Carpenter, Sara Orlando

THE SAMSLAMBS

HEADLINES

President of the class and captain of the team,
Ronnie is the man who's held in great esteem.—RONALD SCHMEISER

FEATURES

Marian Fischman with her nose for news
Has many friends whom she'll never lose.—MARIAN FISCHMAN

Success is *Zola's* goal and aim
In the field of science he'll win fame.—ZOLA PERL

One admirable girl is *Natalie Mandell,*
That she can do every job, is the truth to tell.—NATALIE MANDELL

B.C. Gordon is really handy,
In editing the Journal and Foreword she's dandy.—BERNICE GORDON

SOCIETY

Jeanne has no problem when it comes to love,
Paul Lintleman is her turtle dove.—JEANNE GEORGE

Skippy always talks of Stan,
Everyone knows that he's her man.—ELAYNE ROTH

Even though *Cookie's* a little girl,
She plays a big part in the social whirl.—CORRINE NATHAN

Sarah Silverman, talkative and keen,
In the best places she's always seen.—SARAH SILVERMAN

FASHION

Ginger Carpenter will soon find riches,
If she makes use of all her stitches.—VIRGINIA CARPENTER

They all stare at *Marty Frain* in a parade;
The fashion world, she's sure to invade.—MARTHA FRAIN

SPORTS

Leizer Balk's fans in basketball and track
Become life-long friends, which he'll never lack.—LEIZER BALK

Burt broke the record when he swam fast;
His fame for this will always last.—BURTON BRONK

Frank Goodman, the man we know best,
Kept the football team well dressed.—FRANK GOODMAN

Lifting weights keeps *Bernie* strong;
Stick with him and you won't go wrong.—BERNARD KALB

FORECAST

Fair and sunny is *Sara Fogel's* forecast;
We hope her future matches her past.—SARA FOGEL

George will make history in future years,
As the one who pinned back Sammie's ears.—GEORGE GOLDSTEIN

Small in stature, but big in heart
In the world of aviation *Ed*'ll play a part.—EDWARD SHILEN

COMICS

Never a frown, always a smile,
Donnie keeps happy all the while.—DONALD SCHWARTZ

LOVELORN

Jimmie is our lover boy;
With many a woman's affections he'll toy.—JAMES KOFCHUR

CLASSROOM BONERS

Joan, the majorette, caused all the clamor
When Mr. Blitz couldn't find his hammer.—JOAN GARBER

Herbie Richman must have been born late,
For being unpunctual is still his fate.—HERBERT RICHMAN

FINANCE PAGE

Stocks and bonds may fall and rise
But a friendship with *Ruth* never dies.—RUTH CHERNOW

CLASSIFIED ADS

Ruth Walochik's sweet and nice to know
Because she's always so much on the go.—RUTH WALOCHIK

Friendly, generous, helpful and sincere,
Everyone's glad that *Charilee Alexander's* here.—CHARILEE ALEXANDER

Tall and blonde and oh so terrific,
That's *Anna Halasz* to be specific.—ANNA HALASZ

Dorothy Hornichak, one swell lass,
Doesn't need a push to pass.—DOROTHY HORNICHAK

Every minute *Carl's* here,
The room is filled with lots of cheer.—CARL LAWRENCE

Sara Orlando, here's to you,
For being a good scout through and through.—SARA ORLANDO

Jim Ruperto is Schenley's gift;
If you're in trouble, he'll give you a lift.—JAMES RUPERTO

Have you met our *Dorothy Peat?*
She's the girl that's nice and neat.—DOROTHY PEAT

Jim Poli's the guy to meet,
If you're hungry and want to eat.—JAMES POLI

THEATRE

With our *Dottie,* none compare,
She's Lana Turner with red hair.—DOROTHY ARONSON

Estelle's a girl who's really fine,
Her class play role has made her shine.—ESTELLE ROSENBERG

Our actress friend is *Lois Smit;*
She is one who'll make a hit.—LOIS SMIT

Ann Stinson can really sing;
Joy to the world she's sure to bring.—ANN STINSON

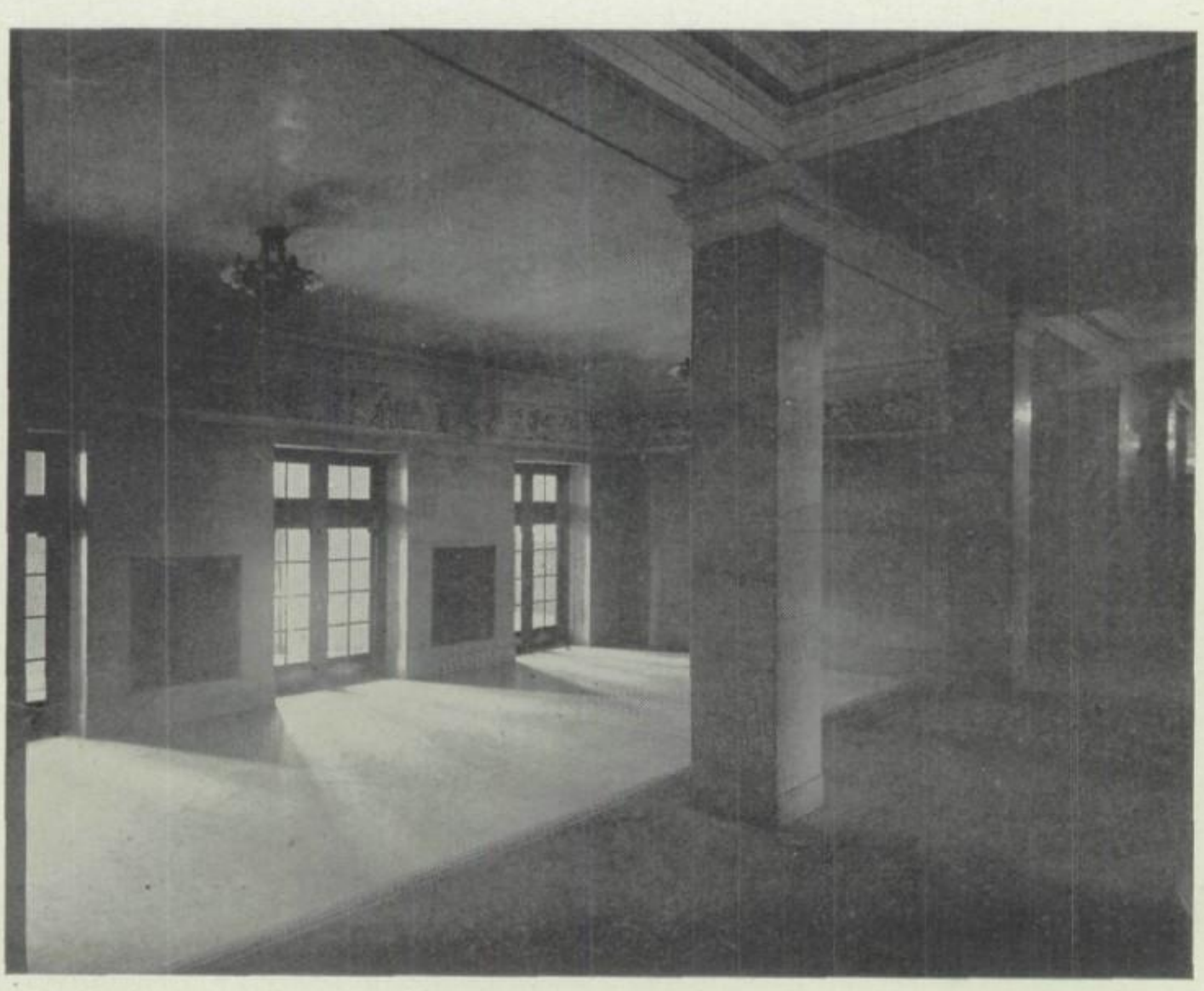

FRONT ENTRANCE

Room 272

Teacher—Mr. Charles T. Roller

President ..... Robert Selker
Vice President ..... Thomas Risacher
Secretary ..... Harold Silverman
Treasurer ..... Lawrence D. Greenberg
Foreword Representative ..... Joan Sherman
Student Council Representative ..... Eleanor Doniger

"Jane Arden" is an ambitious young miss,
When singing, Rose reminds us of this.—**Rose Pasach**

Janet Feigenbaum—Janet's smile makes her head of the class;
Even "Fritzie Ritz" can not compete with this lass.

"Becky Groggins" is intelligent and sweet,
Joan has the brains and her looks are a treat.—**Joan Sherman**

Maxine Reidbord—Automatically one looks in "Minnie Ha-Cha's" direction.
But what about Maxine's bangs and complexion?

Gentility reigns with little Arlyne,
Like "Too, Too Devine" she's a young man's dream.—**Arlyne Yarchever**

Mary Foner—There is simply nothing "Wonder Woman" can't do;
The versatility of Mary will stand out too.

Eleanor Stoeher who is sweet and serene,
Portrays as does "Candy," the typical teen.—**Eleanor Stoeher**

Shirley Slone—"Maggie" has wondrous pep and vitality,
But Shirley is our choice of "The Personality."

"Tillie the Toiler" is simple and neat;
Shirley Sporman qualifies for this feat.—**Shirley Sporman**

Kitty Brown—"Lois Lane" has a reporter's attire,
Kitty wears the robes of our A Cappella Choir.

Each room has a Marilyn, we hope for them,
For just like "Little Iodine," she's quite a gem.—**Marilyn Cohen**

Carole Sternberg—The figure of "Daisy Mae" is a dream;
Take Carole for she fits this, it's easily seen.

Fay Steinberg is pretty, a charming young lass,
Like "Brenda Starr," the fellas come running, en masse.—**Fay Steinberg**

Janice Smith—Janice Smith is as sweet as she seems,
Like "Annie Rooney" she's the girl of our dreams.
"Blondie" in her family keeps the reigns in her hands;
Shirley Weinert will do well with whatever she plans.—**Shirley Weinert**

Eleanor Doniger—Eleanor's the twirling demon with lots of will,
Like "Superwoman" she has agility and skill.
Tommy's full of pep and joy,
Like "Jack Armstrong," an All-American boy.—**Thomas Risacher**

James Rosen—Jimmy's really the toast of the school,
Like "Captain Easy," he's not easy to fool.
Dinkle's a whiz on the athletic field,
Like "Flash Gordon" he's never known to yield.—**Harold Silverman**

Lawrence Greenberg—Larry's great on the 88 keys,
Like "Fearless Fosdick," he's always sure to please.
Harvey's really an actor supreme,
Like "Smilin' Jack," he's peaches and cream.—**Harvey Waldholtz**

Robert Selker—Bobby's certainly got what it takes,
Like "Li'l Abner," he'll get all the breaks.
Normie's always up in the air,
Like "Hollywood Johnnie," he's got talent to spare.—**Norman Eisenstat**

Bert Skirboll—Bert is surprisingly full of joys,
Like "Steve Roper," he's one of the boys.
Tom is definitely man-of-the-year,
Like "Jungle Jim," he lives in high gear.—**Thomas Moore**

George Wilson—George is wonderfully lively and quick,
Like the well-known "Tracy," whose first name is Dick.
Davey's got a lot on the ball,
Like our friend the "Lone Ranger," he's handsome and tall.—**David Israel**

David Davis—David's really a girl's ideal,
Like "Major Hoople," he's got a good spiel.
Will is comparable to Harry James,
Like the famous "Red Ryder," he's sweet on the dames.—**William Pervin**

Merle Wolfson—Merle is one great football man,
Like "Sonny Brawnski," he's no also-ran.
Eddie's got a terrific left hook,
Like "Joe Palooka," he's in everyone's book.—**Edward Lazo**

Herbert Rubinfield—Herby's got wonderful curly, blond hair,
Like "Knobby Walsh," he doesn't have a care.
Donnie is a camera hound,
Like "Flash-Bulb Casey," his theories are sound.—**Donald Labovitz**

Room 356

Teacher—Miss Elizabeth Warnock

President ..... Robert Verbin
Vice President ..... Samuel Rosen
Secretary ..... Lydia Goodman
Treasurer ..... Emma Sill
Foreword Representative ..... Mary Catherine Hull
Student Council Representative ..... Audrey Recht

Here are the talents that you may find,
By reading the names that are underlined.
To our teacher, Miss Warnock, our thanks we will give,
We'll never forget her as long as we live.

A good-natured fellow is Prof. **Bill Banks,**
For being in our class we offer our thanks.

Tom Beeler with his southern drawl,
Will cause many a lucky girl to fall.

Of **Barbara Bloomfield,** everyone knows,
That she brings laughter wherever she goes.

Wherever there is fun and cheer,
You're sure to see **Sara Clevenger.**

Crilley's the last name, the first name's **Lew,**
A better fellow, we don't know. Do you?

D'Alessandro is a mighty long name,
But with it, **Alfred,** will make his fame.

Alan Gerson, Profundo Superb,
His thoughts from music will never swerve.

Lydia Goodman, good-looking and clever,
We know her friendships will never sever.

Be happy-go-lucky, never frown,
Is **Flo Harris'** message to the town.

Mary Hull's ready laugh and pleasant smile,
Will win her friends and merits by the mile.

To **Norma** (Eleanor Powell) **Keys,** we lend this name,
Her dancing feet will bring her fame.

Quite deserved honor and a coveted position,
Will reward **Erma Kovacs'** friendly disposition.

Oh, to be but stranded on a lonely raft,
With that black, wavy-haired **Karl Kraft.**

We all have traits that suit us to a "T",
But none like **Edith Krasnow's** personality.

Fine musicians are always in the need,
So **Arlene Levinson** will surely succeed.

Smiling **Pete Lopez,** full of sport and fun,
Those girls of his will surely keep him on the run.

Without a care, without a peeve,
That's **Mathew,** and his first name's **Steve.**

A basketball star is our **Joe Nagy,**
Quick and nimble and always cagy.

There's a girl in our class named **Hazel O'Shell,**
Loyal and faithful and true as a bell.

A girl who is lots of fun to know,
Is our very own, **Irene Perlow.**

To be as smart as **Audrey Recht,**
Is the goal which we all select.

Sammy Rosen, always on the go,
He'll never be forgotten as one swell Joe.

Every class has some one to get rid of Woe,
So we give that laurel to **Ruth Scoratow.**

Quick with a smile, and full of fun,
Is **Emma Sill;** yes, she's the one.

You don't need magic or even radar,
To see a swell fellow in **Harold Smolar.**

One of the nicest girls in our class,
Is **Marjorie Taylor,** a quiet lass.

A swell girl whom we're glad we've met,
Is **Anna Thomas,** whom we won't forget.

Though new to the class, she fell into line;
Elvira Unger soon proved herself fine.

The president of our class, **Robert Verbin,**
On his many duties, is always servin'.

With her brown hair and flashing eyes,
Rita Watts should win a prize.

Christine Williams with her subdued little voice,
Has made her the room's quietest by unanimous choice.

Shirley Wolfson, the sprite of our room,
Will always be able to banish Old Gloom.

We now say farewell to Room 356;
We've had a good time and we've taken our licks;
Yes, now a good-bye to the pride of them all,
Third floor annex, halfway down the hall.

The Library

The Taylor Allderdice High School library is one of the finest equipped libraries in the city. It is well-stocked with books, both factual and fictitious; it is beautifully decorated; it is an ideal room for reading.

LIBRARY CLUB

Sponsor: Mrs. Margaret H. McMickle, Librarian
Miss Dixon, Assistant Librarian

Room 372

Teacher—Miss Mary Brennan

President ..... Julia Sabo
Vice President ..... Alex Banderinko
Secretary-Treasurer ..... Anna Bakaysza
Foreword Representative ..... Shirley Lieber
Student Council Representative ..... Barbara Wolfson

THOMAS ARCHIBALD: We shall always remember him for his lyric tenor and good looks.

ALEX BANDERINKO: Our genial vice president is very effective with his quiet manner and his friendly smile.

RHODA MAE BAYER: This tall, slender lass with a pleasing disposition will certainly reach her goal.

MATTHEW BROWN: Mack is a fellow agreeable to know. He likes baseball, dancing and Duke Ellington.

MYRNA BROWN: We all wonder what this girl with her sincere smile and velvet eyes likes in addition to sports.

JEAN CLARK: Likes softball and dancing; and when she is not dreaming about Ronald Reagan. she spends her time sewing.

KATHERINE CLARK: Studious and friendly, her graceful appearance and pretty blue eyes are a great asset to Modern Dance.

PAT FOLEY: Has a most serious, sedate attitude when walking into class, although he's the most jovial fellow outside.

EUGENE GELLER: The good natured clown of 372, who is also an athlete, is liked by everyone.

JOHN GIGLIOTTI: His profound love for horses, his modesty and ambition, make John an interesting fellow.

ARTHUR GRAHAM: This tall, blond lover of sports will someday be acclaimed as a draftsman.

DOLORES DeGREGORIO: When not dancing to Brad Hunt's orchestra, she may be found at the Hot Puppy Shop or writing letters.

ANN BAKAYSZA: Has all the qualities to make an accomplished nurse—sympathy, understanding, quietness, efficiency, and good looks.

JULIA HOLECZY: A superb athlete, full of achievement, vitality and sparkling wit.

JACK HOWE: Blond, with blue eyes which the girls notice, a mixture of the right proportions—this is not always found.

FRANCIS LANNON: A fine pal, good-natured and always jolly—Gus will always glide through life.

SHIRLEY LIEBER: Conscientious and industrious—her beauty and her friendly ways are great assets.

FRANCIS MIKULA: Frank, ambitious, courageous, this gentleman will never be behind the eightball.

WILMA MILLS: Pleasant disposition, her intelligence and looks, form a combination impossible to overlook.

LYNN H. NOAH: Our blond and sophisticated philosopher likes cars, troubles and girls, and all three like him.

LOIS REDMAN: Genial, consistent, Lois is always ready to help everyone and to promote worthwhile things.

RENEE KANN: Sparkling green eyes and flaming red hair, this sweet and lovely lass will always cut a pretty figure.

JULIA SABO: With her looks, leadership and personality, Julia has made a perfect president and set a standard worthy to attain.

JOHN SCOTT: His geniality, his mellow voice, and his skill on the trumpet form a winning combination to start out in life.

JOANNE SEILER: Cheerful, witty, alert, Joan is on her toes all of the time.

BARBARA SCHWARTZ: Her attractive figure and satirical wit contribute to her desired presence in every crowd.

DESSIE SIDBERRY: One of our nicest girls, quiet and reserved, she likes jewelry, Gregory Peck and sports.

JEANNINE SIMMONS: This cute girl with an easy disposition takes a tremendous interest in athletics.

GERALDINE SMITH: We could never find a finer athlete, a better sport, or anyone else with so much grace and so lovely a voice.

HAROLD SOLENDAY: Strong, yet not so quiet—he knows what's going on and his alert qualities make him welcome any time.

STANLEY SULTANOV: Very cooperative, brainy—this chatterbox will always come out on top.

JUDITH CERILLI: A very peppy young lady, with a lot of initiative, excellent in swimming.

VIVIAN GRIFFIN: Our Helen of Troy—her beauty and personality are the desirable qualities which attract her admirers.

AUDREY WILLSON: An active, intelligent young woman who will always be a colorful asset to every phase of society.

STANLEY SWINKLE: Our friendly, red-haired Irishman will always receive a hearty welcome wherever he goes.

THOMAS GRETZINGER: Girls, if physics and chemistry are present, you do not have much of a chance with this handsome "Brain."

MARGARET DOELFEL: Quiet and sweet, intelligent and serious, Margaret is a most agreeable companion.

BARBARA WOLFSON: Through her intelligence, leadership, and great musical talent she has accomplished results for her class and her school.

Room 353

Teacher—Miss Helen R. Bartrim

President ..... Janet Parker
Vice President ..... Louise Greenwald
Secretary-Treasurer ..... Roxie Fraley
Foreword Representative ..... Anna Fazekas
Student Council Representative ..... Ella Rosenshine
Social Chairman ..... Helen Rozensky

Singing is right up **DORIS SCAVARIEL'S** line
And in the future, in this she'll be fine.

ANN MARIE VERRONE'S motto: "Silence is golden,"
Seems in her case to be a good omen.

Did you ever see **MARJORIE DUSHAW** when she wasn't busy?
That's where she got her nickname—"Whizzy."

ANNA FAZEKAS' jokes are ever a delight;
She is always cheery, pleasant, and bright.

Brightness in our room would we lack
Without a smile from **BETTY REHAK.**

ANITA GREENBERG, better known as "Smiling Gus"
Is forever making a fuss.

JULIA CHEREVKA'S complexion and brown eyes—
That's where her real beauty lies.

Our surroundings would be darker
Without our radiant **JANET PARKER.**

Work in the Service Club would be stalled
Without the help of **LOUISE GREENWALD.**

HELEN ROZENSKY, our dark-haired lassie,
Is jolly, sweet and truly quite classy.

A vivacious blonde from 353,
That's **ROXIE FRALEY,** and one you should see!

So full of life and never in gloom—
That's **ELLA ROSENSHINE** to complete our room.

Room 429

Teacher—Miss Jennie Norton

President ..... Patti Castle
Vice President ..... Joan Morris
Secretary ..... Sue Brown
Treasurer ..... Dave Arnold
Student Council Representative ..... Carol Weiss
Foreword Representative ..... Shirley Blumenthal

LAST WILL AND TESTAMENT

We, the Senior Class of 429 in the year nineteen hundred and forty-eight, being in full possession of our faculties (or so we're led to believe) do hereby give and bequeath the following items and attributes to our former fellow inmates:

Maxine Benjamin leaves her white sweater
To any girl who can wear it better.

Shirley Blumenthal, Miss Personality Plus,
Leaves every trait we consider "a must."

Audrey Bloom leaves her voice,
For some pupil of Emma's choice.

Twin desks are left by **Ruth** and **Suzanne,**
To get there each morning the **Brown** girls ran;
The teacher and pupils could hardly wait
To see if the twins would again be late.

Francee Calfo leaves her skates
To another who at this sport rates.

Cute and clever **Patti Castle**—need we enter detail—
Has left her great ability in the field of fashion retail.

Arlene Cohen, an artist of note,
Will some day receive some great master's vote.

Rosemarie Colarossi gives her hair so black;
The one who gets this, for beauty will never lack.

Friendly **Joan Craig,** so graceful and tall,
Is ready to help you whenever you call.

Dolores Doyle leaves her needle and thread,
She's a girl about whom much can be said.

Shirley Hartstein will leave her sunny disposition;
To win real friends will be her gifted mission.

Whoever gets the cook book of **Pattie Hendrix**
Will never find herself in a kitchen—fix.

The lovely blue eyes of **Joyce McVeigh**
Are left to some girl with a winning way.

Rhea Molever leaves her cartoonist pen
That won her fame again and again.

Joan Morris gives up her place at the wall,
To another who will come next fall.

Jean O'Connell leaves her charming manner
For which any one would wave a banner.

Diana Schmertz will give her sparkling eyes,
And all those traits that men idolize.

Carol Weiss carries the banner,
As 429's most able planner.

And there's **Dave Arnold,** our athletic star,
Who has made his name known here and far.

Richard Balukin, his economics book donates
To another of his ambitious schoolmates.

The gift of our hero **John Brashear**
Is his football suit and other gear.

Carl Citron leaves a bronze-lettered plaque,
With inscriptions of "know how" to those who lack.

John Dragan bequeaths basketball might,
To a player who equals him in height.

Marvin Eskin bestows his friendly way,
On every young man desiring to be gay.

Saul Green leaves his scientific brain,
So those coming on may also gain fame.

Jerry Iskovitz, an all round guy,
Leaves to posterity what money can't buy.

From **Melvin Kouch** a lock of hair,
It's beauty will the girls ensnare.

Bequeathed by **Roy Lockhart**—our senior class president,
The charm and the friendliness which is so very evident.

Farrell Rubenstein will leave his popularity,
And with it goes his keen jocularity.

Elliott Saltzburg bequeaths his special charm;
Who receives this can come to no harm.

Howard Spector leaves his perpetual "A"
For another student, who is on the way.

Witty gestures are left by **Gilbert Weil,**
To cause the undergrads to smile.

Eddy Whitehouse leaves his cheerful wit,
To the fellow who wants to make a hit.

Witnessed by:—

Charles Ton
Jack Sonville
Al Buquerque
Minni Apolis
Ida Ho
Phil Adelphia

JUSTICE TRIUMPHS

If we were tried
In a court of law
For all the things
That "no one saw",
And all the pranks
We'd ever committed;
And practical jokes
That we never admitted
Were suddenly and quite
Abruptly unveiled,
We'd spend the rest
Of our lives well-jailed!

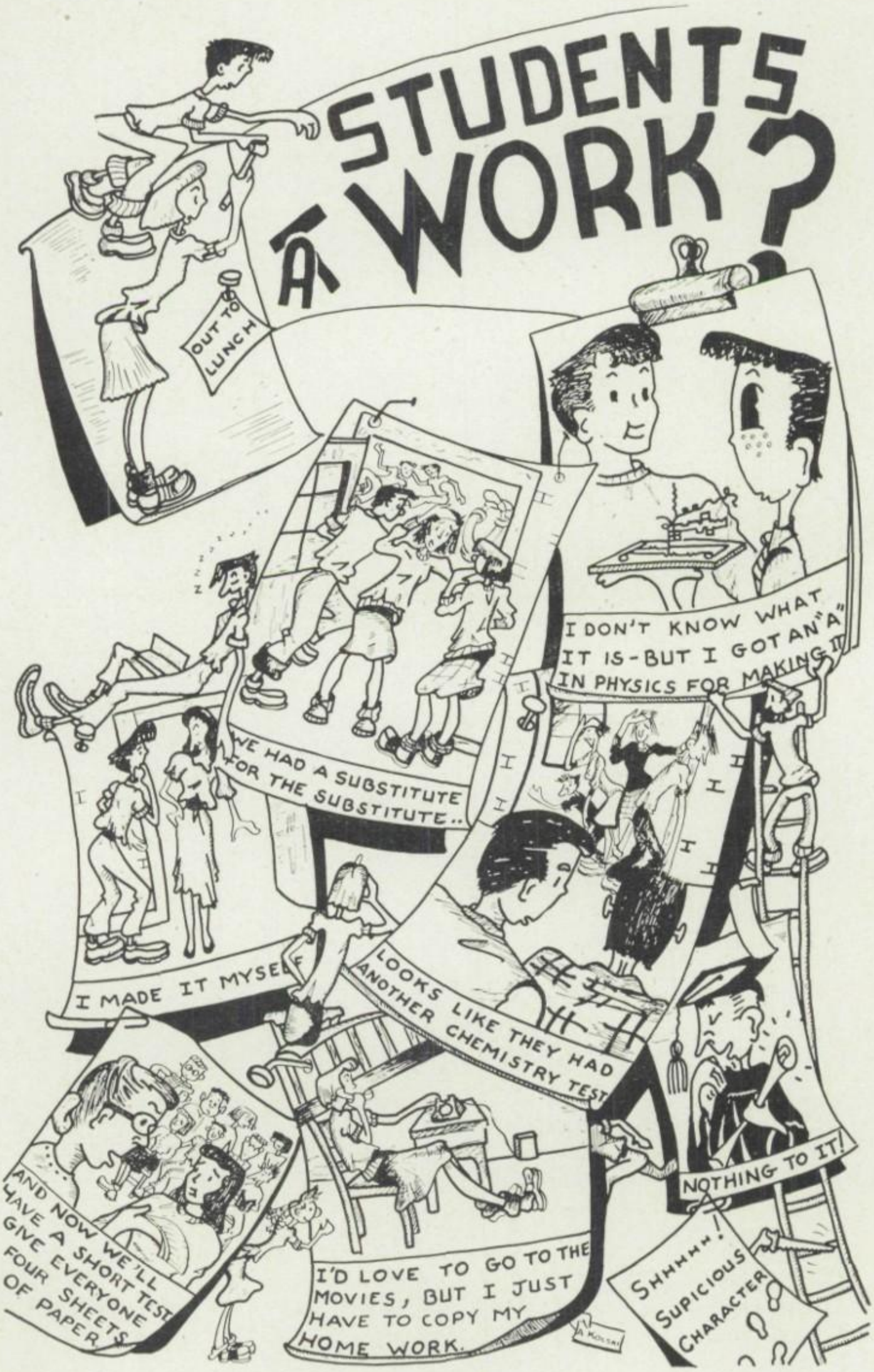
STUDENTS AT WORK?
OUT TO LUNCH
I DON'T KNOW WHAT IT IS - BUT I GOT AN "A" IN PHYSICS FOR MAKING IT
WE HAD A SUBSTITUTE FOR THE SUBSTITUTE..
I MADE IT MYSELF
LOOKS LIKE THEY HAD ANOTHER CHEMISTRY TEST
NOTHING TO IT!
AND NOW WE'LL HAVE A SHORT TEST GIVE EVERYONE FOUR SHEETS OF PAPER
I'D LOVE TO GO TO THE MOVIES, BUT I JUST HAVE TO COPY MY HOME WORK.
SHHHHH! SUPICIOUS CHARACTER

Room 452

Teacher—Mr. Ray R. Ralston

President	Edwin Azen
Vice President	Harvey Klein
Secretary	Sanford Klein
Treasurer	Robert Gould
Foreword Representative	Marilyn Levy
Social Chairman	Ira Groff
Student Council Representative	Richard Harrison

Presented by Room 452
Is this hit parade we bring to you;
Each song is quite representative
Of the way the different students live.
Just tune your ears, be right on key;
Here are the kids with personality.

Handsome, intelligent, and an all-round swell guy is "My Hero," **EDWIN AZEN.**

"Sonny Boy" is **WILBUR BLITZ,** who is always spreading rays of joy.

Someone as charming and sincere as **IRENE CHASS** is the "Dream Girl" of every fellow.

"Take Me Out to the Ball Game" is **HERBERT CHESTER'S** favorite theme. for he's always in there pitching.

Carefree **RICHARD DAVIDSON'S** favorite tune is "Don't Fence Me In."

Whoever wrote the song "A Pretty Girl is Like a Melody," must have had **ROSALYN EISNER** in mind.

LEISL ELLENBOGEN is everyone's friend; she truly is "My Desire."

"Because" you are so dependable, **JULES FELDMAN,** we will always remember your efficient participation in all school activities.

The only way to describe **RICHARD GINSBURG** is to say that he is "Fine and Dandy."

"Dark Eyes," an engaging smile, and a radiant personality—all add up to **SEENA GOLDMAN.**

"How Many Hearts Have You Broken," all the girls cry when handsome **ROBERT GOULD** walks by.

"As Long As I Live," I'll never forget the scientific brain, **IRA GROFF.**

Let's drink a toast to **RICHARD HARRISON,** for "He's a Jolly Good Fellow."

"You'll Never Know" how much we will miss the pleasure of being with dashing **HERBERT HELLER.**

"The Girl That I Marry" will have to be sweet and kind as **SEIMA HORVITZ.**

"Night and Day" you can always depend upon **RALLE ANN KAMENS** to extend a helping hand.

"Blue Skies" are smiling at me when I'm with quiet and friendly **HARVEY KLEIN.**

"The Man I Love" is **SANFORD KLEIN,** because he is so nice and fine.

When our Head Majorette, **JOAN KRAMER,** struts by, it's time to "Strike Up the Band."

"You're Lovely to Look At," **MARILYN LEVY,** and fun to be with, too.

"Too Marvelous for Words" is **HARVEY MANN,** the Casanova of the class.

Nowhere will you find a more dependable and true friend than "My Buddy," **MALVERN PODOLSKY.**

Sweet as "Candy" and twice as nice, is **MARILYN SCHACTER.**

To happy-go-lucky **IVAN SEGAL** we say, "You Are My Sunshine."

And to slightly mischievous but always gay **SUE SIEBERT,** we cry "Lady Be Good."

"A Girl That I Remember" as outstanding in the class is clever and efficient **MITZI SHAPIRO.**

MURRAY SHERMAN is "The Vagabond King"; we know that he will travel far.

PHYLLIS SOLOMON'S "Personality" is as charming as her pleasing manner.

"You Walk By" **MARVIN SPOKANE** and all the girls sigh.

"Dance, Ballerina" to **ELAINE TEIFIELD** we cry; her acting is also something to be shouted about.

There are "Smiles" that make us happy; there are "Smiles" that make us sad, but the "Smiles" of **PATSY VEXLER** are the ones that we like best.

WE CONFESS

We confess . . . We're guilty of
Hooking classes,
Forging passes,
Chewing gum,
Playing dumb,
Teasing Freshies,
Coaxing for C's,
Sneaking smokes,
Cracking jokes,
Coming in late,
Thinking we rate,
We confess . . . We're guilty.
And before they send us all away,
We have one last thing to say,
"If they gave us another chance,
We'd pull the same old song and dance!"

Room 454

Teacher—Dr. W. J. Wagner

President ..... Agnes Bruun
Vice President ..... Madeline Tupi
Secretary ..... Walter Keklewich
Treasurer ..... Bruce Koses
Foreword Representative ..... Agnes Bruun
Student Council Representative ..... Andrew Melzer

AMONG OUR BOOKS

LOUIS BAUM: *The Constant Lover*
"What a guy!" says each girl with a sigh
When she sees our Louis passing by.

MYRNA BARNETT: *The Lively Lady*
Quite a willing worker is she;
Therefore, a success she's bound to be.

JOAN BERTENTHAL: *Innocent Merriment*
Joan is happy; she's never blue;
She's a friend—sincere and true.

AGNES BRUUN: *She Was a Phantom of Delight*
To college, Agnes is definitely bound;
At Pitt for the next four years she'll be found.

GEORGE BLACKHALL: *With a High Heart*
George is our tall and handsome one,
With a twinkling eye and a yen for fun.

LEON CANTOR: *Some Follow the Sea*
For Uncle Sam's navy, Leon is bound;
He'll make as fine a sailor as can be found.

FRANK DUGAS: *The Unintentional Charm of Men*
Frank gains friends with his jolly smile;
His friendly ways make him quite worthwhile.

REGIS KING: *The Beloved Vagabond*
Regis is a fellow whom all enjoy meeting,
For his cheerful "Hello" is a most pleasant greeting.

CHRISTOPHER EVANS: *Live, Love and Learn*
Chris is a newcomer to our room;
His cheerful manner eradicates gloom.

FLORENCE LAZZOR: *On Wings of Song*
Flo is the girl with the beautiful voice;
Of all the singers she rates first choice.

HERBERT LEFF: *They Loved to Laugh*
A witty fellow with a ready pun,
With whom every one has had much fun.

ANN MATEY: *The Business Girl*
She gets work done in a quiet way;
The best things of her are easy to say.

IRENE McCONNELL: *Friendship*
Cheerful and bright is just what we mean
When we give a sketch of our Irene.

ANDREW MELZER: *Men of Iron*
In scholastic work, Andy's found at the top;
Towards achieving his goal, he'll never stop.

IRA FARGOTSTEIN: *Strict Joy*
Ira's the fellow, we all agree,
Whose sense of humor is keen as can be.

HILDA FEHL: *Smarter and Smoother*
Hilda is quiet, but she's intellectual;
In her work, she's most effectual.

MAUREEN HAID: *She walks in Beauty*
Maureen is the model of 454,
She's cute and sweet—the one we adore.

JOYCE HARSHBERGER: *A Midsummer Night's Dream*
To illustrate fashions is Joyce's ambition;
She's certain to succeed in this longed-for position.

WILLIAM HUGHES: *You Are the Hope of the World*
Bill is quiet; he's shy and nice;
He's one of the finest in Allderdice.

WALTER KEKLEWICH: *All American*
Walt was at his best in '46,
When his football tactics were full of tricks.

BRUCE KOSES: *Bring Along Laughter*
To Bruce, the class proposes this toast:
"Here's to a football player of whom we can boast."

JEANETTE O'SHELL: *Friendship*
Jeanette, a bookkeeper soon will be,
So happy-go-lucky and quite carefree.

LOIS ROTH: *Lyric Laughter*
Her smiling face and quiet ways
Win her loads and loads of praise.

PHILOMENA SANTORA: *Let's Talk about You*
Our Phil is an earnest, endearing young lass;
In any profession, she'll top the class.

KATHLEEN SCHLEMMER: *Personality Plus*
Tats is a Cheerleader for good old T.A.;
She's attractive and kindly—what more need we say?

JOHN SAINT-VINCENT: *What Cheer*
Our flashing redhead whom we can see,
With witty replies is as quick as can be.

EDWARD STEPHENS: *It's Nice to Know People Like You*
Eddy is a classmate just recently acquired
Whose friendly, easy manner is always admired.

MADELINE TUPI: *To Have and to Hold*
A most efficient secretary Madeline will make,
Whose work will be done without a mistake.

JACK WAIDA: *Under a Lucky Star*
Jack acquires friends day after day
With his comradely manner and pleasant way.

CAROL WILDS: *The Pleasure of Your Company*
Carol's desire is to hold a good position;
To be a secretary is her fondest ambition.

WILLIS SUPLER: *Great Expectations*
Willis is quite a superior student
Whose fairness and judgment are always prudent.

Room 457

Teacher—Mr. Hackett

President ..... Irene Kostik
Vice President ..... Dan Dolsey
Secretary ..... Catherine Shovel
Treasurer ..... Larry Ravick
Foreword Representative ..... Shirley Klein

A right jolly boy is this JAMES EDWARD AMOS;
His humor in Room 457 is famous.

PAUL BOROSS is, oh, such a nice guy;
The girls take one look and heave quite a sigh.

ANN BRACKEN is truly the girl with a voice;
Our class agrees that she is the perfect choice.

GILBERT BRODY, with shoulders so very broad,
From all the girls, he surely gets the nod.

ANNABELLE BRUCE thought school quite nice;
But even she isn't willing to do it twice.

The sparkling charm of BOB CONRAD
Drives away gloom and anything sad.

NANCY CORMAN'S sweet disposition
Is a cure-all prescribed by any physician.

A real fine student is GENE COWIE;
But his game of chess is zing, zowie!

BOB DE MARTINO is always gay,
He's in jolly spirits every day.

DAN DOLSEY, so happy and gay,
Will be delighted on "No Mo Day."

There are not many girls as sweet as SUZZY DUNAY,
Who'll do anything for you, and without delay.

When MICHAEL ECONOMOS tries to make up his mind,
It's just like the weather, the unpredictable kind.

BARBARA EVANS likes to be fashionably late,
At church and school, but never for a date.

JAMES FREEMAN is a tried and true friend,
A relationship that we all will hate to end.

We give ROBERT GHEN a real citation
For having his own radio station.

BETTY GREEN is really quick to learn,
She must have made the midnight "coal-burn."

Everyone likes the friendship of JAMES KLEIN;
His manners in class have really been fine.

Faithfully heeding the latest fashion book,
SHIRLEY KLEIN has developed the real new look.

IRENE KOSTIK is a girl who is most beguiling,
That is because she is always found smiling.

JEANNE MARINO, our seamstress sublime,
Is very dependable and always on time.

If you feel like gazing into bright blue skies,
You might as well look into DONALD MILL'S eyes.

In ANN NICHOLAS we have a wonderful friend,
Whom we'll always remember when our school days end.

LARRY RAVICK made homeroom a joyful riot;
Ask him, there's no chance that he will deny it.

Now, in every homeroom class there's a beaut;
But we have the best, CATHIE SHOVEL'S so cute.

MONICA SIMONYAK a quiet, sweet lass,
Has been a grand member of our homeroom class.

ALBERTA SMITH has such charm and poise,
She's very good at enchanting the boys.

ELINOR SYNA if given a chance,
Will show what she knows of modern dance.

SUE TEIGER is a lovely girl with dark brown hair;
She never has a worry and never has a care.

ETHEL JEAN TATTON so little and sweet,
According to us she is hard to beat.

For BETTY TONDORA, such a gentle, shy maid,
Our heartiest friendship never will fade.

MARILYN WAGMAN whose attire is so neat
Will design costumes that will be complete.

MELVIN WAX so friendly and bright,
A wonderful pal and a teacher's delight.

JOHN YALCH does what etiquette advises to do;
He's quiet, and speaks when he's spoken to.

In our homeroom we have a gay blade,
The fame of TOM CROW will surely never fade.

Know Something, Do Something, Be Something

"Ralph Gross, Stuart Jameson, Alice Martin, . . . " Names and more names . . . hundreds of them, all of them important to only a few people besides their owners, but all with one thing in common. They had finished twelve years of school. Some had started in the same school in the first grade, with the same teachers and had progressed the entire twelve years together; but most met during the remaining two or three years. These were the highlight years, the ones freshest in memories, studded with good times and sad times, joyous spring days and dull, dreary, hard-working winter days . . . loves and heartaches, dances and parties, football games and cokes afterward—all of this is recalled now that it is over. The gay times seem just a little gayer, and the blue ones just a little sadder. The problems are now laughed at, and a touch of nostalgia creeps into remembrance of the laughing times at lunch and the evening gatherings.

Now the group, for the most part, will separate and go different ways. Some to school, some to work, and some to think it over a little longer. The boys worry over the future; the girls can afford to smile and wait and see what happens. For most, the road will be harder from here on. Each in his chosen field, be it steelmaking or painting, writing or selling, must start at the bottom. Some will compete for jobs with college graduates, but they too have had much the same opportunities. Many will go to work, and by sweat and tears try to rise to the top; and others, many, many others may never see the top. Some will marry; others will spend lonely lives. Some may utterly fail; others will be civic leaders. But all have profitted by the past twelve years, and all will continue to reap the glories of life as they recall the words, "KNOW SOMETHING, DO SOMETHING, BE SOMETHING."

" . . . we are builders . . . we are determined."

These strong phrases might well have been uttered by any Allderdice student. For we are determined to build both mind and body to the extent of their capacities. Such determination is witnessed in the spirited participation in the varied activities which our school offers.

The physical and the mental talent of every individual must coordinate. Well-balanced citizens are a necessity, not only during a crisis, but always. Democracy depends upon the people who function in it. It is such citizens that Allderdice aspires to produce.

" . . . we are builders:" builders of a new and strife-free world; builders of a fearless and constructive period; builders, tirelessly working toward ultimate good.

Room 405

Teacher—Mr. Barnes

FIRST SEMESTER

Each pupil in school has some work he must do;
But we have two tasks to fulfill.
Each morning in class our school subjects pursue,
To real jobs we then turn with a will.

THELMA E. ADREON—leaves her ability on roller skates, but carries along her sincere appreciation of the retailing course.

RALPH EDWIN BARNETT—does not leave his hobby which is a certain person named "Butch," but he remembers the Marching Band as his favorite activity.

SIDNEY R. FINKELSTEIN—leaves his favorite subject, jewelry, to aspiring craftsmen; but he carries with him the desire to become a jeweler.

ERWIN MARKS—leaves his aversion for "silly girls," but will always remember the friendly students of Allderdice.

DOROTHY J. SOPOLIGA—leaves her place in Modern Dance to some zealous choreographer; but she will ever recall the friendly faces of her schoolmates.

SECOND SEMESTER

Officers

President ..... Shirley Felker
Vice President ..... Veronica Serecsin
Secretary ..... Jean Carter
Treasurer ..... Valera Lischner
Foreword Representative ..... Shirley Goldstein
Student Council Representative ..... Jean Carter

Distributive Education Class
Musical Numbers

BIRDETTA BAKER—leaves her engagement ring in 405—*Apple Blossom Wedding*

MARY BELLINI—tiny, cute, and lovable—*I Have But One Heart*

JEAN CARTER—leaves her jokes to the next class in Distributive Education—*My Old Flame*

JEANNE GLACE—closes the door to Room 405—*Open the Door, Richard*

SHIRLEY GOLDSTEIN—Chuck's ever-loving friend—*Now Is the Hour*

JULIA MARRONE—leaves her red hair to the next "Rusty"—*To Each His Own*

CHUCK LEWIS—is westward bound—*Song of the Riffs*

VERONICA SERECSIN—bequeaths her beret to the next artist—*Just Because*

BETTY MORRELL—donates her spectacles to the next professor—*My Bill*

JAMES WEISER—those extraordinary ties for *Saturday Date*

GEORGE TICHI—hoping always that he has twenty cents—*Smoke Gets in Your Eyes*

JACK WHITEHOUSE—leaves for Australia to be *Near You*

VALERA LISCHNER—tall, terrific lady, and our class brain—*Beautiful Lady*

SHIRLEY FELKER—we'll always remember our favorite "pres"—*Because You're You*

June Class Officers

President—Roy Lockhart
Vice President—Farrell Rubenstein
Secretary—Andrew Melzer
Treasurer—Robert Selker

HONOR GRADUATES

High Honor

Dorothy Lois Aronson
Edwin Allan Azen
Wilbur Frank Blitz
Agnes K. Bruun
Carl David Citron
Kalman Joseph Cohen
Anna Leigh Fazekas
Hilda Fehl
Sara Fogel
Mary Foner
Jack K. Greenberg
Thomas Gretzinger
Herbert Heller
Marion Jeanne Hibbard
Seima Horvitz
William Frank Hughes
Ralle Ann Kamens
Harvey Klein
Sanford Morton Klein
Arlene Levinson
Marilyn Friedberg Levy
Harry Martin
Jacqueline Lou Miller
Ann Hazel Nicholas
William Joseph Pervin
Audrey R. Recht
Elizabeth Rehak
Farrell Rubenstein
Robert George Selker
Joan Sherman
Elizabeth Slocum
Elinor Lee Syna
Barry Leon Tarmy
Melvin Gerald Wax
Carol Weiss

Honor

Rhoda Mae Bayer
Thomas S. Beeler
Shirley Mae Blumenthal
Ruth Brown
Suzanne Brown
Robert Charles Conrad, Jr.
Albert R. Daquilante
Margaret R. Doelfel
Dolores Doyle
Eleanor Doniger
John E. Dragan
Marjorie Grace Dushaw
Liesl M. Ellenbogen
Jules Jay Feldman
Marian K. Fischman
Martha A. Frain
Jeanne Louise George
Frank Carl Goodman
Seena Marilyn Goldman
Bernice Joan Gordon
Herbert Paul Gordon
Lawrence David Greenberg
Richard Matthew Harrison
Renee Kann
Ilene Kitman
Tema Kleber
Shirley Klein
Erma A. Kovacs
Joan Carol Kramer
Donald H. Labovitz
Edgar R. Lindenberg
Natalie Shirley Mandell
Jeanne Louise Marino
Andrew Earnest Melzer
Francis Mikula
Donald Leroy Mills
Elsa Margaret Morris
Louise E. Nolan
Zola Perl
Marilyn Ruth Phifer
Malvern Paul Podolsky
Lawrence Ravick
Maxine Rose Reidbord
James Alan Rosen
Helen Lea Rozensky
Julia M. Sabo
Marilyn Susan Schacter
Sandra R. Schlesinger
Diana Schmertz
Marilyn Jean Schwartz
Maxine Mitzi Shapiro
Sally Reon Shapiro
Emma Marie Sill
Annabelle Slome
Lois Ellen Smit
Marilyn Ruth Stewart
Willis Lee Supler
Myron Swartz
George Tichi
Betty Tondora
Miki Turets
Ann Marie Verrone
Harvey A. Waldholtz
Barbara Joan Wolfson

In Memory

of

Florence Chaban

who passed away on March 30, 1948

She will continue to live

in the hearts of her many friends.

◇

SIGMA OMEGA PI SORORITY

In Loving Memory

of

Barbara Elaine Hart

A flower bloomed, and, summer yet,

it lost the bud it bore;

But still 'tis spring, where in our hearts,

the rose blooms ever more.

◇

PI SIGMA TAU SORORITY

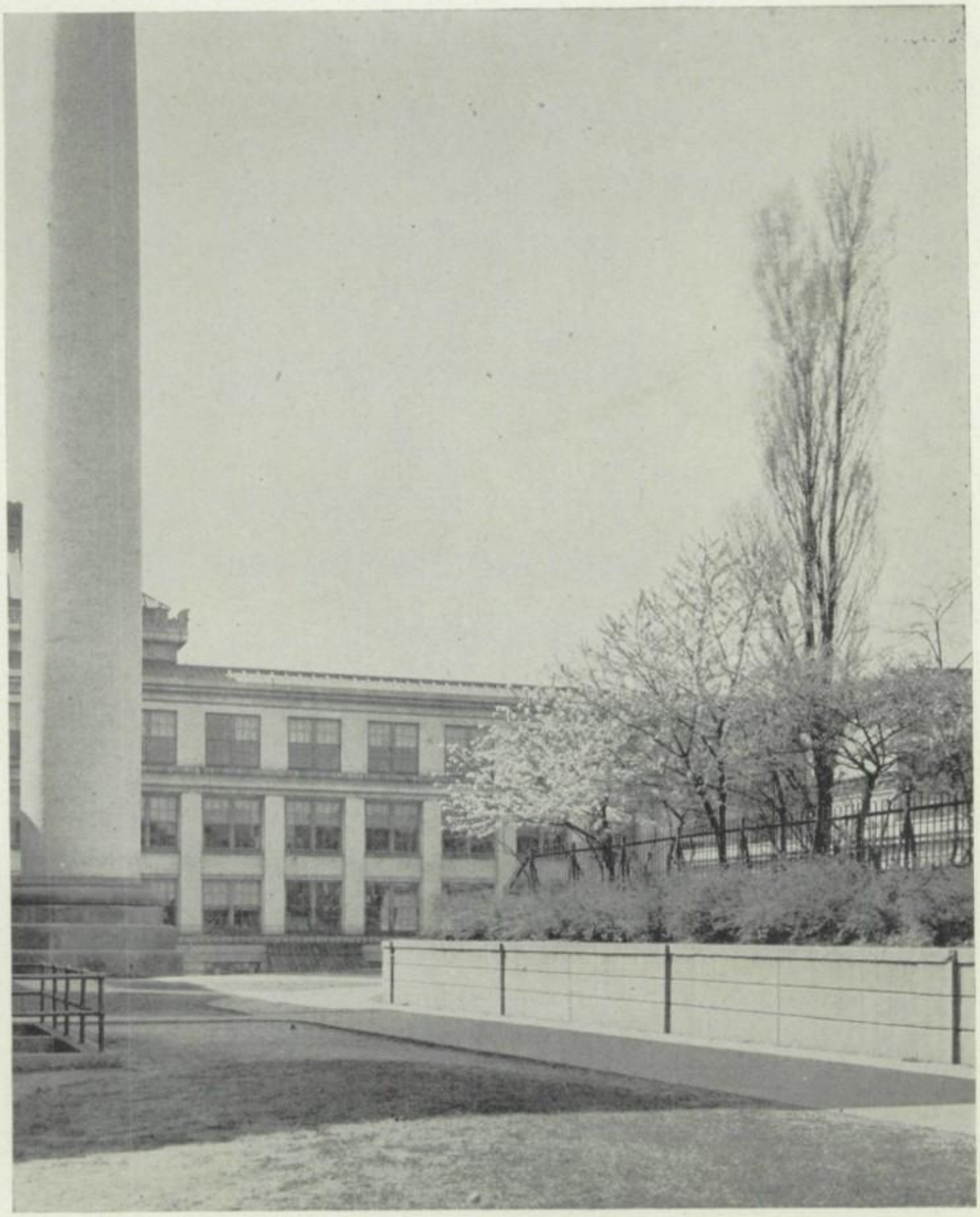

June Class Play

"You Can't Take It With You"

DRAMATIC ENGLISH CLASS

CAST

Penelope Sycamore	Dorothy Aronson, Mitzi Shapiro
Essie	Elaine Teifeld, Eleanor Doniger
Trudy	Tema Kleber, Estelle Rosenberg
Paul Sycamore	Harvey Klein
Mr. De Pinna	William Pervin
Ed	Jack Greenberg
Herman	Robert Gould
Martin Vanderhof	Harvey Waldholtz
Alice	Jean Moffitt, Janet Feigenbaum
Henderson	Gilbert Weil
Tony Kirby	Harry Martin, Willis Supler
Boris Kolenkhov	Ira Groff
Gay Wellington	Ilene Kitman
Mr. Kirby	Robert Selker
Mrs. Kirby	Joan Kabet, Ralle Ann Kamens
Three Men	Sanford Klein, Norman Eisenstat
Olga	Diana Schmertz, Sorley Snyder

DIRECTION

Director and Technical Adviser	Miss Jocelyn June Reston
Painting	Miss Norton and Art Students
Scenery Construction	Mr. Liberator and Special Shop Crew
Printing	Mr. Engelmeier and Students
Costume Design	Mrs. Bush and Students
Set Design	Miss Norton, Kathleen Schlemmer
General Management	Miss Elizabeth Wagenknecht

STUDENT STAFF

Stage Manager	William Pervin
Assistant to Director	Carol Weiss
Bookholder	Shirley Lieber
Program	Bernadine Kamins
Prop Manager	Bernadine Kamins
Costume Chairman	Joan Kabet
Make-up Chairman	Marian Fischman
Publicity Chairman	Maureen Haid
Photographer	Marvin Jacobson
Secretaries	Ilene Kitman, Sorley Snyder

MEMBERS OF CAST

MEMBERS OF CAST

COMMITTEES

Costumes.....Joan Kabet, Estelle Rosenberg, Maureen Haid, Willma Mills, Jeanette O'Shell

Props.....Bernadine Kamins, Tema Kleber, David Israel, Hilda Fehl, Harvey Waldholtz, Joanne Craig, Robert Selker, Mary Foner

Publicity.....Maureen Haid, Eleanor Doniger, Harry Martin

Make-up.....Marian Fischman, Mary Foner, Marilyn Levy, Marilyn Schacter, Doris Scavariel

Scenery.....Kathleen Schlemmer, Mary Foner, Lois Smit, Arthur Armstrong, Norma Dittner, Norma Trust

Sound Effects and Pyrotechnics.....Jack Greenberg, Tom Gretzinger, Saul Green

Printing.....Mervyn Spick, Paul Tomanio, Tom Colgan, Alvin Kravetz, Joseph Stoup, Norman T. Azen, Ronald Formichella, Walter Lowman, Melvin Wax, Clyde Henry, Joe Waller, Fred Wertheimer, Edward Fitzhenry

Set Construction.....John Gigliotti, Bernard Hirsch, William Toth, George Lopeta, Angus MacDonald, Joseph Grezmak

Stage Crew.....William Pervin, Andrew Rosenberg, Harvey Horvitz, David Israel

STAGE CREW

ACTIVITY

Service Organizations

SERVICE CLUB
Sponsor: Miss Helen Bartrim

BOOKROOM CLUB
Sponsor: Miss Josephine Guarino

HALL STAFF
Sponsors: Mrs. Ethel Hynes, Mrs. Irene K. Bain

LUNCH ROOM STAFF
Sponsor: Miss Elizabeth Wagenknecht

M.M.M. CLUB
Sponsor: Miss Alva Held

The Foreword

FOREWORD STAFF
Sponsor: Miss Diantha W. Riddle

FOREWORD REPRESENTATIVES
12th GRADE

FOREWORD REPRESENTATIVES
11th GRADE

The Foreword

FOREWORD REPRESENTATIVES 10th GRADE

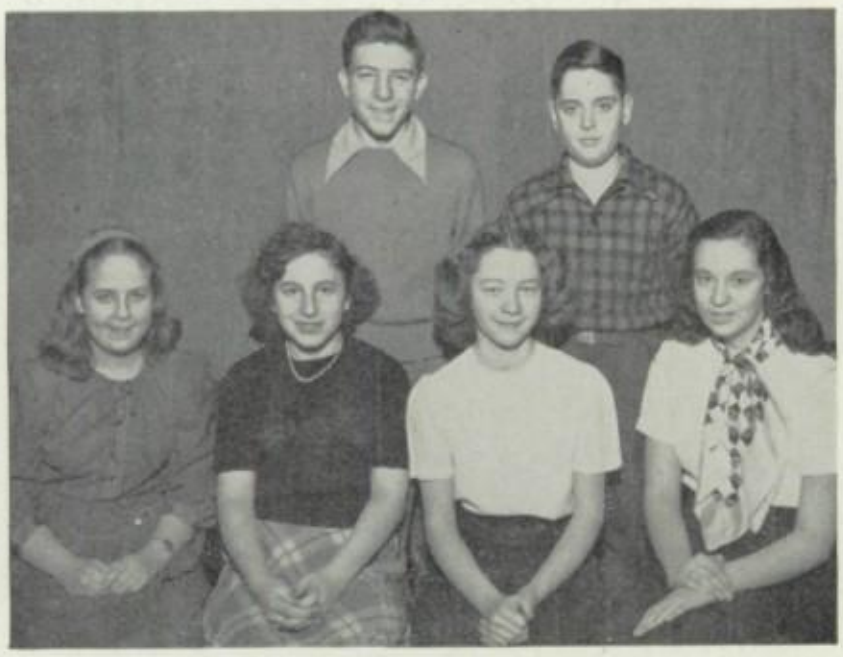

FOREWORD REPRESENTATIVES 9th GRADE

FOREWORD REPRESENTATIVES 7th-8th GRADES

School Activity Groups

ACTIVITIES GROUP
Director: Miss Elizabeth Wagenknecht

STUDENT COUNCIL
Sponsor: Miss Elizabeth Wagenknecht

PROBLEMS COMMITTEE
STUDENT COUNCIL

SOCIAL COMMITTEE—STUDENT COUNCIL

SENIOR DISCUSSION CLUB
Sponsor: Miss Elizabeth Wagenknecht

Clubs

SENIOR SCIENCE CLUB
Sponsor: Mr. Thomas Davies

MICROSCOPE CLUB
Sponsor: Mrs. Mae Weber Smith

Harry Fennell

SCIENCE CONTEST ENTRANTS
Sponsor: Mrs. Mae Weber Smith

CAMERA CLUB
Sponsor: Mrs. Nancy Snively

100% FOREWORD SUBSCRIPTION

BOTH SEMESTERS

ROOM 312

ROOM 428

ROOM 361

Homerooms

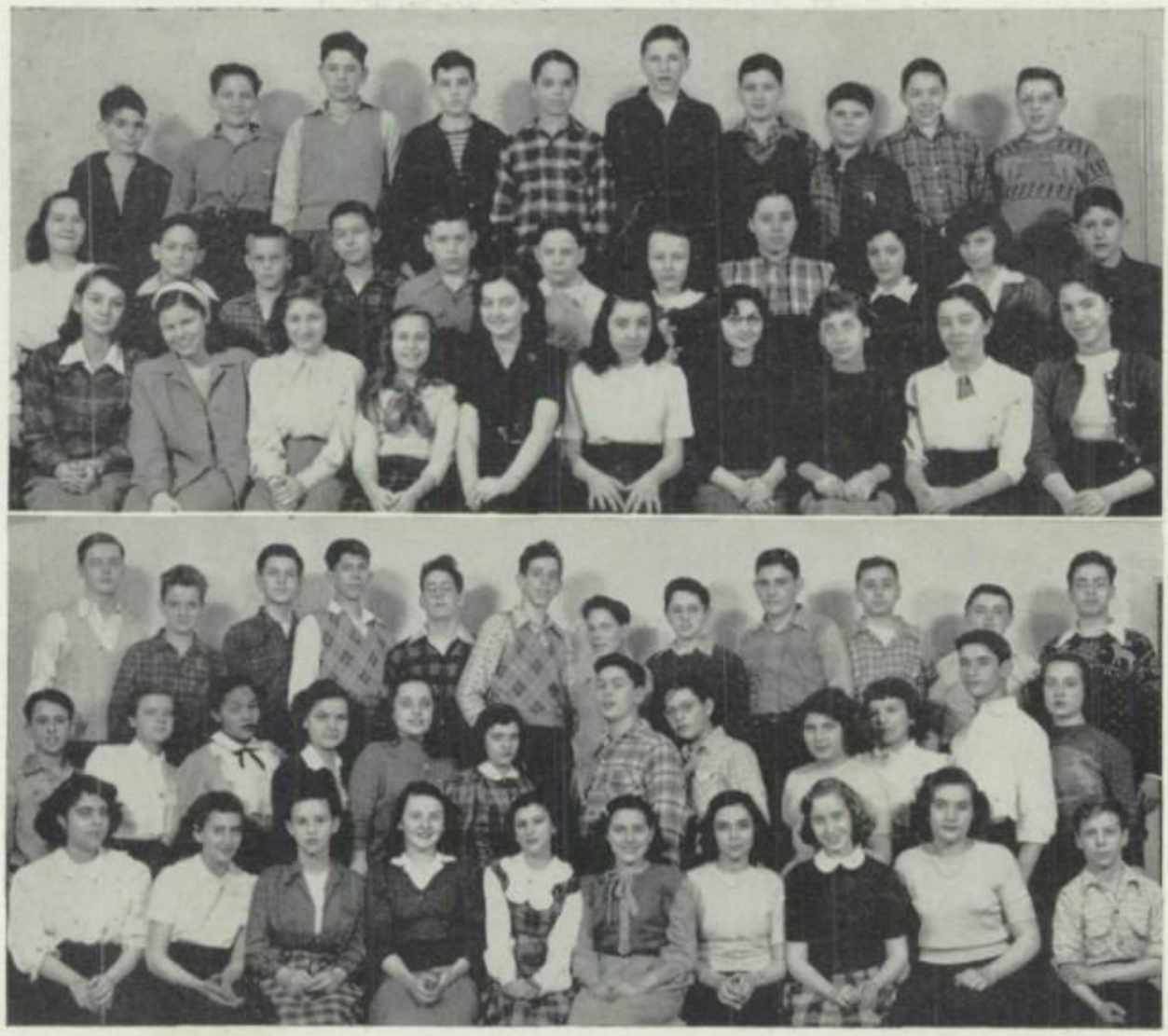

ROOM 208

ROOM 257

HIGHEST SUBSCRIBERS—P.T.A.

ROOM 254

Clubs

LATIN CLUB
Sponsor: Miss Yetta Kamler

FRENCH CLUB
Sponsor: Miss Edna Todd

GERMAN CLUB
Sponsor: Miss Mary Brennan

CHESS

CHESS TEAM
Sponsor: Mr. Edward Caye

GIRLS' CHESS CLUB
Sponsor: Mr. Edward Caye

BOYS' CHESS CLUB
Sponsor: Mr. Edward Caye

GREENHOUSE CLUB
Sponsor: Mrs. Nancy Snively

FUTURE TEACHERS OF AMERICA
Sponsor: Miss Bertha Mitchell

Clubs

HOME NURSING
Sponsor: Miss Florence Bechtel

Y-TEENS
Sponsor: Miss Eleanor Burdick

Clubs

SHORT WAVE CLUB
Sponsor: Mr. Herbert A. Lewis

HI-Y CLUB
Sponsor: Mr. George Phillips

MAJORETTES
Sponsor: Mr. John Irwin

To Humpy
a swell kid who
has worked very hard.
May you have all the
Luck in the world.
Love
Thalia

At Work

SPECIAL SHOP

REHEARSAL

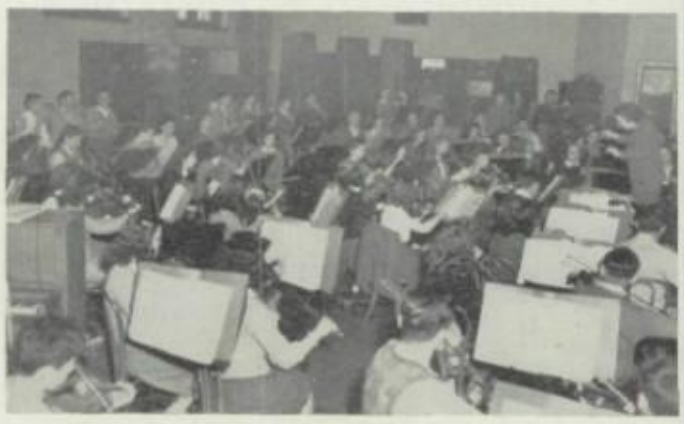

ORCHESTRA PRACTICE

JEWELRY

JEWELRY

ORCHESTRA

Music in Allderdice

DEPARTMENT INSTRUCTORS

Mr. Roy Dietz—Band
Mrs. Dorothy Meyer—Junior Music
Miss Emma Steiner—Voice
Miss Laura Zeigler—Orchestra

STRING QUARTET

BRASS ENSEMBLE

ORCHESTRA A
Director: Miss Laura Zeigler

Orchestra

TRIO

ORGANISTS

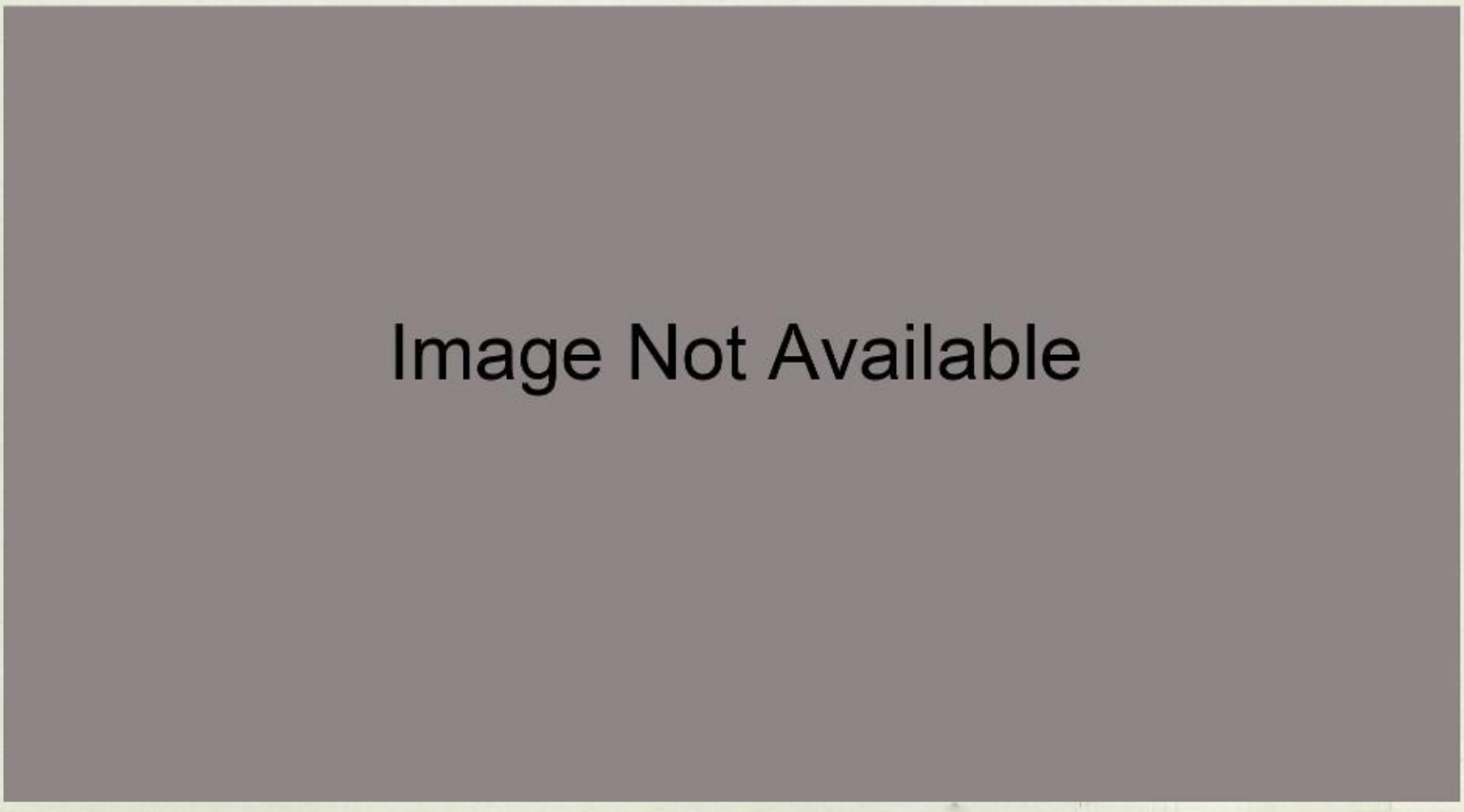

ORCHESTRA B

WOODWIND QUINTET

HARMONY CLASS
Teacher: Miss Laura Zeigler

Image Not Available

JUNIOR JUNIOR ORCHESTRA

Music

HARPISTS

CLARINET QUARTET

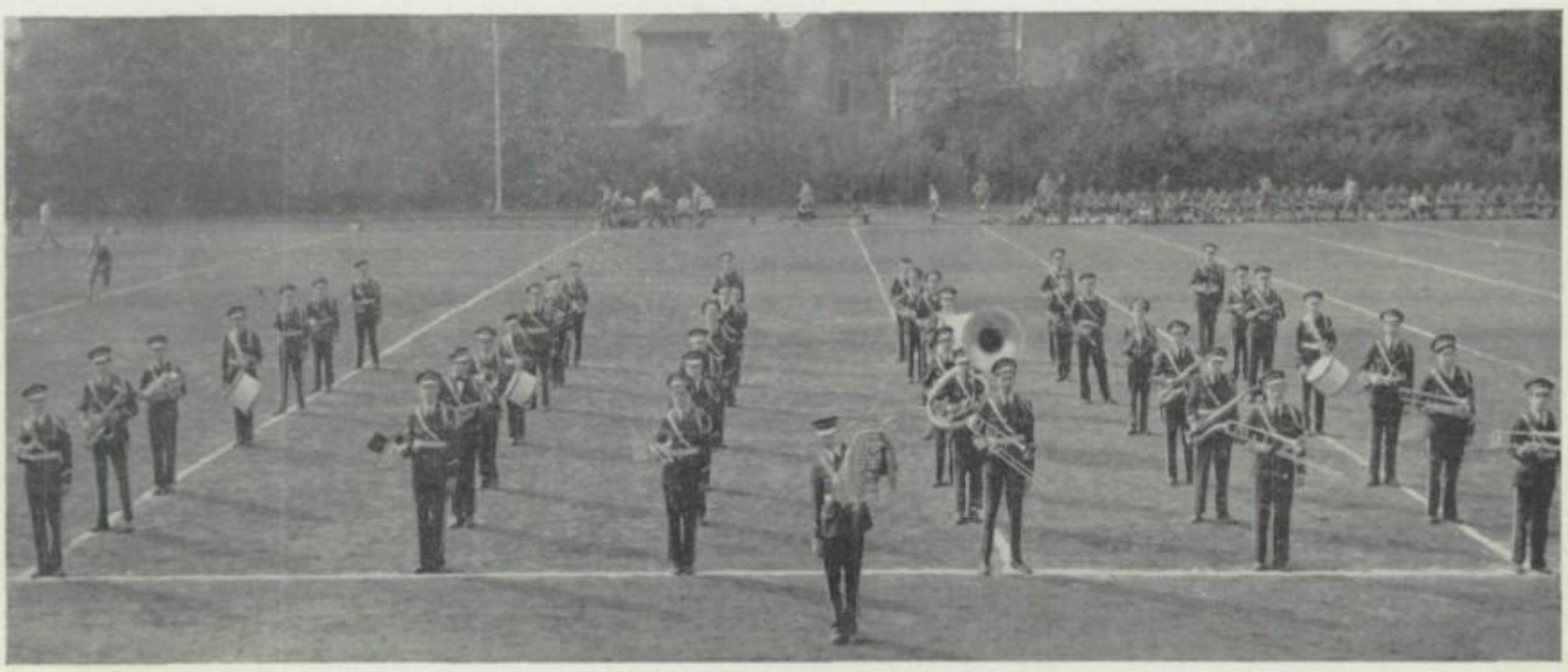

MARCHING BAND
Director: Mr. Roy Dietz

Bands

HORN QUARTET

BAND A
Director: Mr. Roy Dietz

Bands

BAND B

Music

VOICE GROUPS
Director: Miss Emma Steiner

SOLOISTS

GIRLS' CHORALE

Voice

MALE CHORUS

VOICE GROUP A

VOICE GROUP B

Voice

VOICE GROUP C

VOICE GROUP D

VOICE GROUP E

HISTORY WAS MADE HERE

In the Allderdice cafeteria—when they served turkey pie!
In the second floor annex—when somebody actually threw a candy wrapper in a rubbish can!
In the prom committee meeting—when they *all* agreed on a band!
At the ticket seller's machine—when they had 8c lunch checks marked "8c"!
At the Wall—when not a soul was smoking!
In typewriting class—when no one used an eraser all day!
In study hall—when everyone was studying!
In the swimming pool—when no one complained that the water was cold!
In English class—when Miss Riddle didn't assign an investigative theme!
On the first day of school—when an Allderdician gave a 7B the right directions!
In the 3rd floor annex—when not one little boy brought a water pistol to school!
In Mr. Colborn's Chemistry class—when everyone made an "A" on the math test.
In the locker room—when no one shoved anyone else out of his way!
In the Journal staff—when everyone got his assignments in on time!
At the smokestack—when Westinghouse painted it free of charge.
In the cafeteria—when the jukebox made music.
On the lawn—when it regained its natural beauty.
At Christmas time—when Allderdice had a Christmas tree in the cafeteria.
In the auditorium—where a new curtain and drapes were hung.
In the halls—when decorated containers appeared.
At the assembly—when a real movie actor spoke—Harold Russel, star of *The Best Years of Our Lives.*

T.A.H.S.

OUR RADIO PROGRAM

I Deal in Crime—Mr. Thomas
You Bet Your Life—Chemistry
The Shadow—Hall Patrol
Quiet, Please—Library
The Star Theater—Dramatic English
Truth or Consequences—Those tests!!!

OUR MOVIES

Since You Went Away—Miss Dorothy Zeigler, Mr. Mills, Dr. Korona
Valley of Decision—Office
Good News—Diplomas
Lost Weekend—"Daze after Prom"

OUR SONGS

How Soon—Seniors' Last Day
So Far—Vacation
But Beautiful—T.A.'s girls of course
Little White Lies—Early Dismissals
Manana—Spring Fever

Fashion Show

Fashion Show

Special Dance

Sponsor: Miss Margaret Mercer

Modern Dance

Sponsor: Miss Esther Long

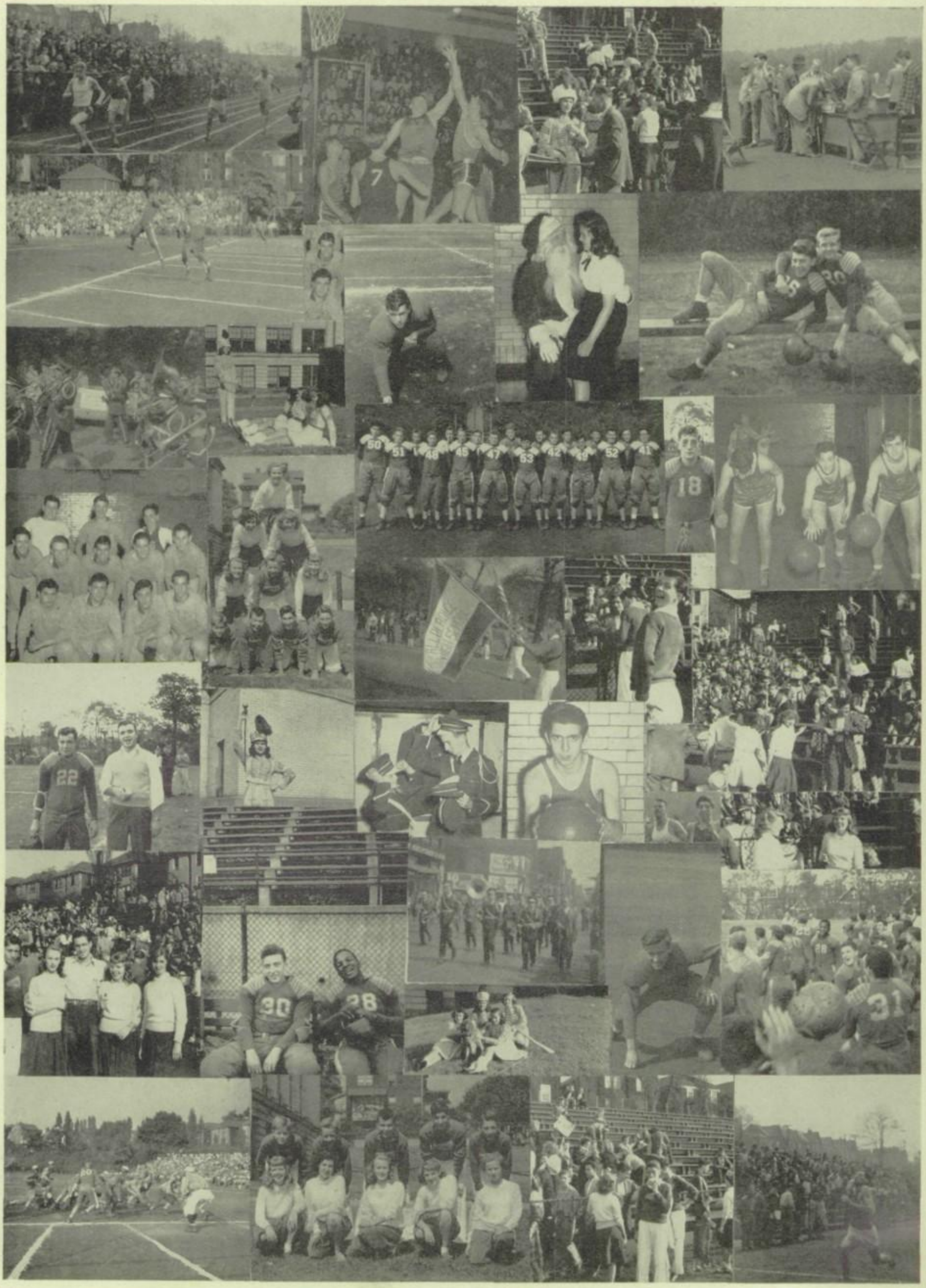

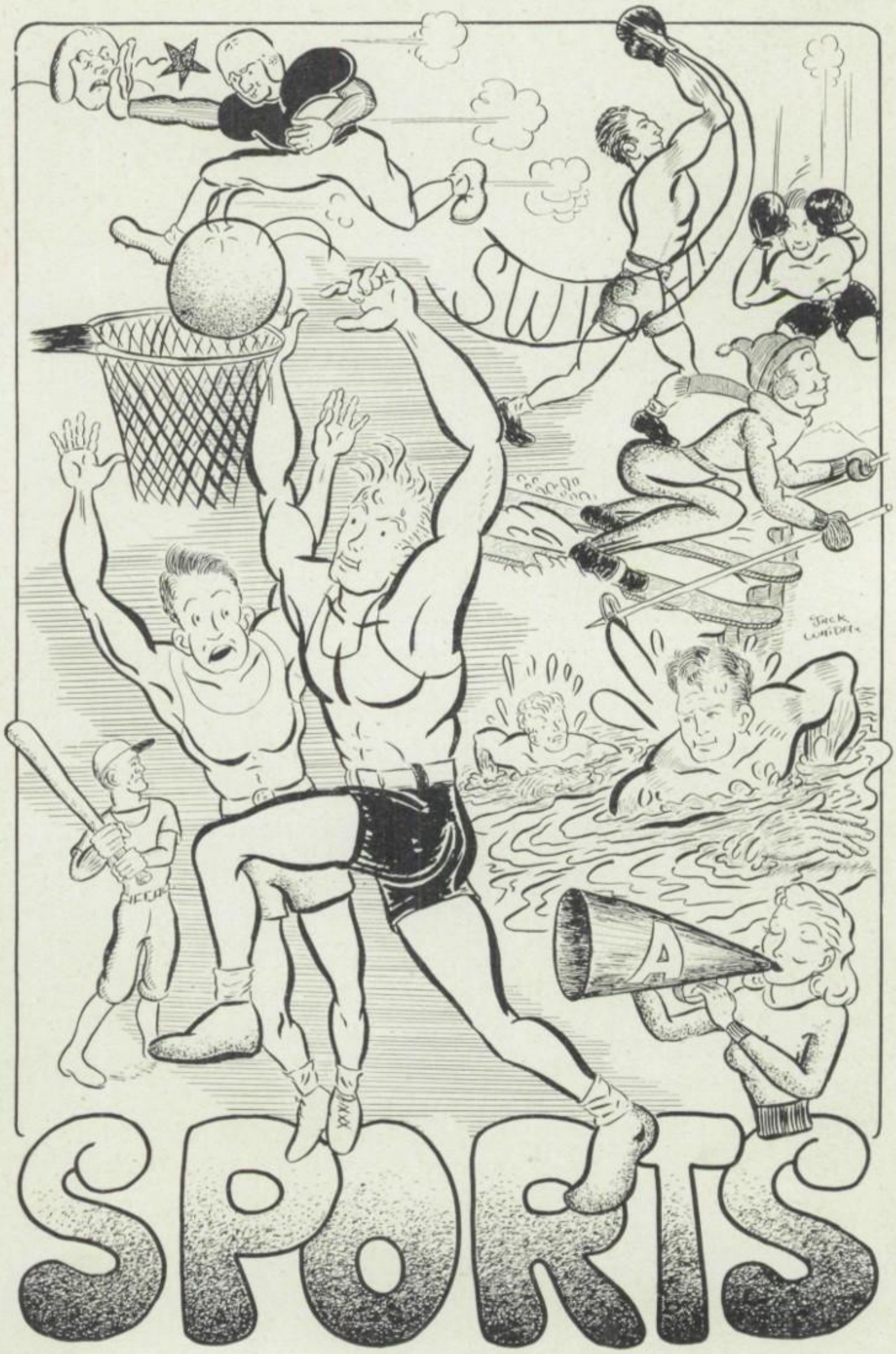
SWISH
SPORTS

Athletics

CHEER LEADERS
Sponsor: Mr. Robert Irvin

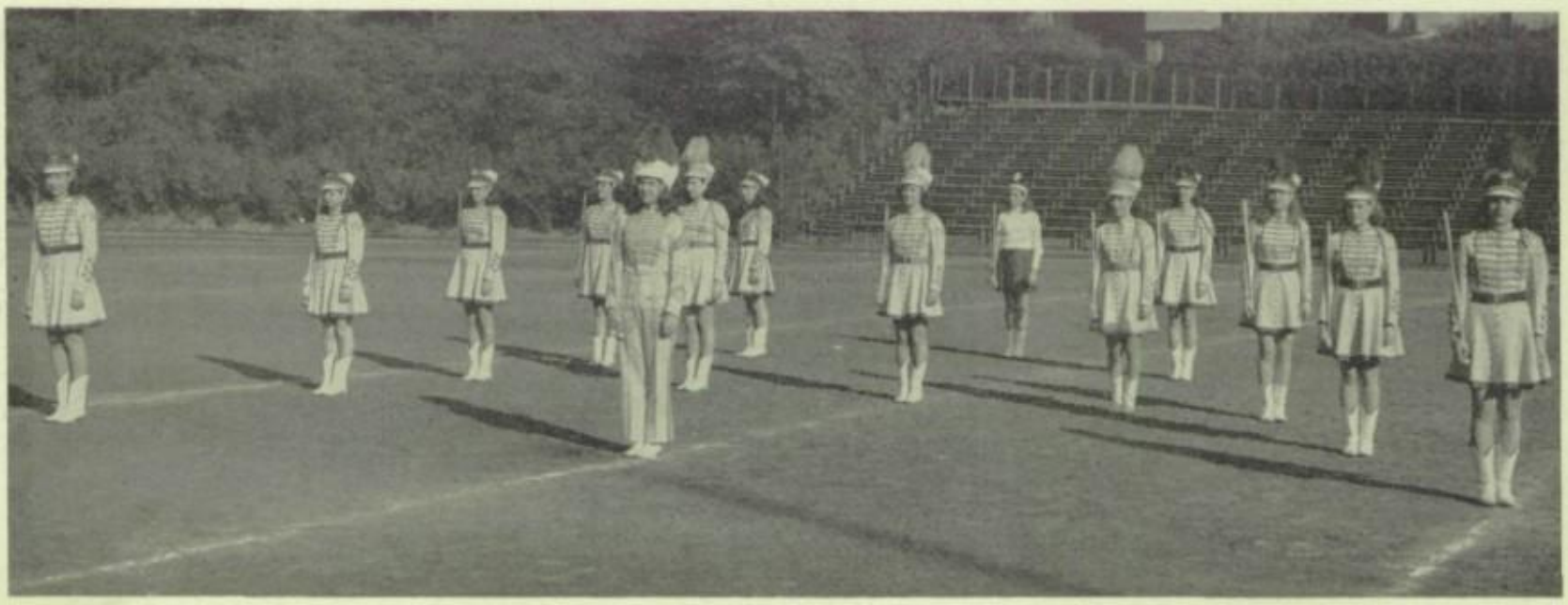

MAJORETTES
Sponsor: Mr. John Irwin

Sports

1948 TRACK TEAM

Coach: Mr. Robert Irvin

BASKETBALL TEAM

Coach: Mr. John Irwin

LIFE SAVING
Sponsor: Miss Margaret Mercer

WINNING HOCKEY TEAM
Sponsor: Miss Mary Allshouse
Julia Holeczy, Captain

HOCKEY PLAYERS

JUNIOR LEADERS
Sponsor: Mrs. Katharyn Simms

OUTSTANDING GIRLS IN PHYSICAL EDUCATION DEPARTMENT
Sponsor: Miss Esther Long

To a swell fellow
Lots of luck
always
Elsie

JUNIOR BASKETBALL WINNERS
Sponsor: Miss Mary Allshouse

THE ALLDERDICE HALL OF ATHLETIC FAME

Sportsmanship Leadership Ability

Chuck Ford, undoubtedly the most brilliant of this year's basketballers, holds second high scoring honors in the city. His amazing shooting ability made him the spark for the entire team. Chuck is a great sportsman and a fine competitor.

Ron Schmeiser, captain of the 1948 edition of Irwin's marauders, played cool, steady ball all season. Ron's fine ball handling and consistent scoring ability were the backbone of the team. He was a truly outstanding leader.

Irv Greenberg, left guard of the basketball team, was a key man in the 1948 campaign. His aggressive play combined with good defensive work made him an invaluable member of the starting five. Irv is a two year man.

Ed Vangeloff, left end of the football team, was one of the most dependable players on the field. Steady, deliberate play singled Ed out as a superior performer. His outstanding pass receiving was equalled only by his great defensive work.

John Brashear, the captain of this year's football squad, was its most prominent member. Both a great defensive and offensive player, he was a fine example to his teammates. John also throws the discus on the track team.

Arthur Markley, right guard of the football team, played top flight ball all season. His fighting, determined spirit was an inspiration to his mates. A three year man, Arch runs the 220 low hurdles for the track team.

Al Ginsburg, key member of the track team, has been an outstanding performer for three years. He was a city leader in the gruelling 440 yard run and is now a top man on the mile relay team.

Roy Lockhart, crack 220 yard dash man of the track squad, also excels in the broad jump and on the half mile relay team. A boy with tremendous speed and stamina, Roy ranks as one of the most brilliant performers on the squad.

Dan Dolsey, star of both the football and track teams, performed with equal ability on each squad. A great mile man, Dan's running served him well as he quarterbacked the football team all season. He is a two year man on both teams.